

\$10

2009



www.lincolndocs.com

LINCOLN PHYSICIANS D I R E C T O R Y



1135 M Street, Suite 200 | P.O. Box 83006 | Lincoln, NE 68501-3006 | 402-436-2371

**Providing a quality atmosphere of choice
for many local surgeons and their patients**

Lincoln Surgical Hospital

Lincoln Surgical Hospital began in 1994 as a two-room ambulatory surgery center for outpatient eye surgeries. In 2005, it expanded to 45,000 square feet and has eight operating rooms, 16 private acute care beds and cafeteria. Lincoln Surgical Hospital is among only 100 specialty hospitals in the United States and the only multi-specialty surgical hospital in Nebraska performing over 8,500 surgeries annually.

- Ophthalmology
- Orthopaedics
- Plastics
- General Surgery
- Neurosurgery
- Podiatry
- Gynecology
- Ear, Nose and Throat
- Pediatric/Adult Oral Surgery



1710 South 70th Street
Lincoln, NE 68506
Phone: 402-484-9090
Fax: 402-483-0476
www.lincolnsurgery.com

Resourceful Responsive

Right here



At COPIC, we take pride in doing the *unexpected* — like resolving claims while preserving patient relationships, giving you 24/7 access to physician risk experts, and helping to shape Nebraska's health care environment.



- NEJM-recognized "3Rs" early resolution program
- Med student scholarships and risk management rotations
- Collaborate/coordinate with NMA's legislative efforts
- Round-the-clock hotline to physician risk managers
- Discounts for expanding risk management knowledge
- Nebraska-based risk management and claims staff
- Online access to clinical guidelines, model forms, and risk management knowledge base
- Educational seminars open to all Nebraska physicians, whether COPIC-insured or not

Today and in the future, you can count on COPIC to be resourceful, responsive, and right here.
Contact Ms. Pat Zimmer, Director of Sales, at (800) 421-1834, x6186 or email sales@copic.com for more information or to obtain an application or premium indication.

233 South 13th Street, Suite 1200, Lincoln, NE 68508 • 7351 Lowry Boulevard, Denver, CO 80230 • www.callcopic.com
Exclusively endorsed by the Nebraska Medical Association and the Colorado Medical Society

WE PROVIDE INSURANCE, BUT OUR BUSINESS IS HEALTH CARE

The Nebraska Tobacco Quitline can help **you** help your patients.



All calls are answered by trained cessation counselors who stay with your patients and work with them to develop personalized quit plans.

English and Spanish speaking counselors are available.

TOLL-FREE TOBACCO QUITLINE

1-800-QUIT-NOW

(1-800-784-8669)

smokefree.gov



Nebraska Department of Health & Human Services
Division of Public Health

Table of Contents

Physicians contributing to Lincoln's Specialty Care are designated with a box around their photo in the directory. We thank them for their support.



Program Director: Kate Ellingson
 1135 M Street, Suite 200
 P.O. Box 83006
 Lincoln, NE 68501-3006
 402-436-2371
 Fax 402-436-2360
 kellingson@lcc.com
 www.lincolndocs.com

Lancaster County Medical Society	4
Lincoln's Specialty Care	5
BryanLGH Medical Center	6
Saint Elizabeth Regional Medical Center	10
Madonna Rehabilitation Hospital	12
Tabitha Health Care Services	14
Allergy	16
Anesthesiology	16
Cardiology	20
Colon and Rectal Surgery	21
Dermatology	22
Emergency Medicine	22
Endocrinology	24
Family Practice	24
Family Practice Residents	32
Gastroenterology	33
General Surgery	34
Genetics	35
Hematology/Oncology	35
Hospitalist	35
Infectious Diseases	40
Integrative Medicine	40
Internal Medicine	40
Interventional Radiology	42
Lactation Specialist	42
Maternal-Fetal Medicine	43
Neonatology	43
Nephrology	44
Neurology	44
Neurosurgery	45
Obstetrics and Gynecology	45
Occupational Medicine	47
Ophthalmology	47
Orthopedic Spine Surgery	48
Orthopedic Surgery	49
Otorhinolaryngology	52
Pain Medicine	52
Palliative Care	52
Pathology	53
Pediatric Cardiology	53
Pediatrics	54
Physical Medicine & Rehabilitation	56
Plastic Surgery	56
Podiatry	57
Psychiatry	57
Pulmonary Medicine	59
Radiation Oncology	61
Radiology	61
Rheumatology	63
Thoracic and Cardiac Surgery	63
Trauma Surgery	64
Urology	64
Vascular Surgery	65
Lincoln Area Pharmacies	66
Assisted Living and Long-Term Care Facilities	67



OUR JOB IS TO HELP YOU EARN A BETTER RETURN ON LIFE.

CALL TO SET UP AN APPOINTMENT TODAY WITH:



CATHY MILES
402.436.2456



MARLIN LYON
402.434.3104



DON KUCERA
402.436.2462



DOUG GANZ
402.436.2458

LINCOLN 7001 South 27th Street • pinnbank.com



Pinnacle Bank

THE WAY BANKING SHOULD BE

MEMBER FDIC

2009 LCMS Officers & Board of Directors



President
Derrick Anderson, M.D.



President Elect
Sara Cada, M.D.



Legislative Chair
Les Spry, M.D.



Past President
Greg Fitzke, M.D.



Treasurer
William Swisher, M.D.



Membership Chair
John Trapp, M.D.



NMA Liaison
Chuck Reese, M.D.



Matthew Hrnicek, M.D.



Paul Kampfe, M.D.



Jason Kruger, M.D.



Maryam Mahmoodian, M.D.



Michael McCoy, M.D.



Art Molnar, M.D.



Ryan Whitney, M.D.



Christopher Worthen, M.D.

Lancaster County Medical Society Contact Information

Lancaster County Medical Society
5625 "O" Street, Suite 3 Lincoln, NE 68510
Ph: 402-483-4800 Fax: 402-483-4802
www.countymedicalsociety.org

Nebraska Medical Association
233 So. 13th Street, Suite 1512 Lincoln, NE 68508
Ph: 402-474-4472 Fax: 402-474-2198
www.nebmed.org

Specialty Codes

AL	Allergy & Immunology	IMG	Geriatric Medicine (Internal Medicine)	PD	Pediatrics
AN	Anesthesiology	IM/HO	Internal Medicine/Hospitalist	PDC	Pediatric Cardiology
CAP	Child-Adolescent Psychiatry	MFM	Maternal & Fetal Medicine	PD/N/P	Pediatrics/Neurology & Psychiatry
CD	Cardiovascular Diseases	N	Neurology	PM/R	Physical Medicine & Rehabilitation
CRS	Colon Rectal Surgery	NEO	Neonatal	PS	Plastic Surgery
D	Dermatology	NEP	Nephrology	PTH	Pathology
DO	Doctor of Osteopathy	NS	Neurosurgery	PUD	Pulmonary Diseases
EM	Emergency Medicine	OBG	Obstetrics & Gynecology	PVS	Peripheral Vascular Surgery
END	Endocrinology	OM	Occupational Medicine	R	Radiology
FP	Family Practice	ON/HEM	Oncology/Hematology	R/ON	Radiology Oncology
GE	Gastroenterology	OPH	Ophthalmology	RHU	Rheumatology
GP	General Practice	ORS	Orthopedic Surgery	TCS	Thoracic Cardiovascular Surgery
GPN	General Preventive Medicine	OSS	Orthopedic Surgery of the Spine	U	Urology
GS	General Surgery	OTO	Otorhinolaryngology	VS	Vascular Surgery/Burn Surgery
ID	Infectious Diseases	P	Psychiatry		
IM	Internal Medicine	P/HO	Psychiatry/Hospitalist		

This Directory was made possible by:

Lincoln's Specialty Care Contributors and Investors

Facility Investors

BryanLGH Medical Center
Lincoln Chamber of Commerce
Lincoln Surgical Hospital
Madonna Rehabilitation Hospital
Saint Elizabeth Regional Medical Center
Tabitha Health Care Services

Physician Investors

Advanced Fetal Imaging

Maternal-Fetal Medicine of Lincoln

Sean P. Kenney, M.D.

BryanLGH Cardiothoracic Surgery

David A. Hughes, M.D.
Edward P. Raines, M.D.

BryanLGH Heart Institute

Scott Coatsworth, M.D.
Timothy M. Gardner, M.D.
Dale A. Hansen, M.D.
Robert N. Hibbard, M.D.
Steven K. Krueger, M.D.
Joseph L. Kummer, M.D.
Clyde R. Meckel, M.D.
Andrew D. Merliss, M.D.
Keith A. Miller, M.D., Ph.D.
Todd J. Tessoroff, M.D.
Ryan T. Whitney, M.D.

Company Care – Occupational Medicine

David Durand, D.O.

Consultants in

Gastroenterology P.C.

Michael N. Eppel, M.D.
David D. Lee, M.D.

Eye Surgical Associates

Thomas A. Graul, M.D.
Max W. Linder, M.D.
Donald P. Sauberan, M.D.
Gregory E. Sutton, M.D.
Vincent J. Sutton, M.D.
Larry W. Wood, M.D.
Matt H. Wood, M.D.

Lincoln Nephrology & Hypertension

Elizabeth A. Carthel, M.D.
John M. Duch, M.D.
Timothy C. Govaerts, M.D.
Gerard P. Hafner, M.D.
Jeffrey T. Marple, M.D.
Leslie A. Spry, M.D.
Son Q. Tran, M.D.

Lincoln Orthopaedic Center, PC

Scott D. Bigelow, M.D.
Nicholas K. Gove, M.D.
Douglas A. Koch, M.D.
Keith W. Lawson, M.D.
Daniel P. Noble, M.D.
Matthew C. Reckmeyer, M.D.
Douglas P. Tewes, M.D.
Robert A. Vande Guchte, M.D.
John C. Yeakley, M.D.

Lincoln Pulmonary & Critical Care Associates

Sean G. Barry, M.D.
Timothy R. Lieske, M.D.

Pathology Medical Services, P.C.

Deborah K. Davidson, M.D.
Ryan D. DeHaan, M.D.
Michael J. Duggan, M.D.
Patrick A. Keelan, M.D.
Darrell R. Lester, M.D.
Christopher T. Masada, M.D.
Scott M. Noel, M.D.
Charles M. Reese, M.D.
Aina J. Silenieks, M.D.
Brian D. Toalson, M.D.

Plastic Surgical Arts

R. Samuel Bryant, M.D.
Mathieu L. Hinze, M.D.
Todd F. Orchard, M.D.

Southeast Nebraska Neonatology Group

Bobbi J. Hawk, M.D.
B.J. Wilson Jr., M.D.

Sutton Ryan Dermatology Sutton Ryan Aesthetic Center

Robyn Ryan, M.D.
Margaret Kontras Sutton, M.D.

Tabitha Health Care Services

Kathryn M. Hajj, M.D.

Urology, P.C.

Richard A. Cruisberry, M.D.
Don L. Henslee, M.D.
Peter E. Howe, M.D.
Sushil S. Lacy, M.D.
Christopher E. Larson, M.D.
Andrew J. Lepinski, M.D.
David B. Wiltfong, M.D.

Williamsburg Radiation Oncology Center

Raju Rao, M.D.

Women's Clinic of Lincoln

Rachel A. Blake, M.D.
Svjetlana Dziko, M.D.
James J. Maly, M.D.
Stephen G. Swanson, M.D.

Formed in 1988, Lincoln's Specialty Care (LSC) is a cooperative effort of the Lincoln Chamber of Commerce and the Lincoln Medical Community to promote Lincoln's wide array of medical resources to Greater Nebraska and bordering areas of surrounding states. Lincoln's Specialty Care obtains funding through Lincoln hospitals, health care facilities and participating physician specialists. Our goal is twofold; first, to establish Lincoln as the preferred referral center for these outlying areas, and second, to provide resources that facilitate those referrals.

Please contact us to update physician information, including photos. Changes can be made to our website (www.lincolndocs.com) throughout the year. The physicians and health care facilities listed above represent those that have invested in Lincoln's Specialty Care and its mission. Physician investors are designated with a box around their photo throughout this directory. To become an investor or for information on advertising in this directory or www.lincolndocs.com please contact us.

Program Director: Kate Ellingson
1135 M Street, Suite 200 • P.O. Box 83006 • Lincoln, NE 68501-3006
402-436-2371 • Fax 402-436-2360
kellingson@lccoc.com • www.lincolndocs.com

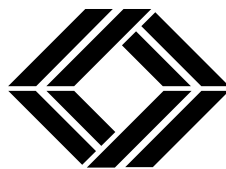

BryanLGH

MEDICAL CENTER

The First Name in Healthcare



BryanLGH Medical Center EAST

1 6 0 0 S o u t h 4 8 t h S t r e e t



BryanLGH Medical Center WEST

2 3 0 0 S o u t h 1 6 t h S t r e e t

BryanLGH is a 606-bed, not for profit, locally owned, healthcare organization serving patients from throughout Nebraska, as well as parts of Kansas, Iowa, South Dakota and other states in the region. BryanLGH includes two acute care facilities and many outpatient clinics.

Our premier services include cardiology, neuroscience, orthopedics, vascular, trauma and emergency centers, intensive care, women's and children's health, imaging, and mental health. We also offer inpatient rehabilitation, mobile diagnostics and treatment, gastroenterology, oncology, urology, nephrology, pulmonary and general medicine and surgery.

BryanLGH College of Health Sciences has a strong clinical emphasis that allows students to apply theory learned in classrooms to real-life situations. We offer graduate and undergraduate degrees and certifications in allied health and nursing, as well as general coursework toward these degrees.

The patient is truly our first priority at BryanLGH. Our goal is to provide the very best customer service and experience to each patient and guest. While you can expect the latest diagnostic and treatment technologies from us, you can also expect a staff of professionals who project passion for their patients and bring extraordinary energy to the services they provide.



Pine Lake Medical Plaza

4 0 t h a n d
P i n e L a k e R o a d



College of Health Sciences

5 0 3 5 E v e r e t t S t r e e t

BryanLGH Programs and Services

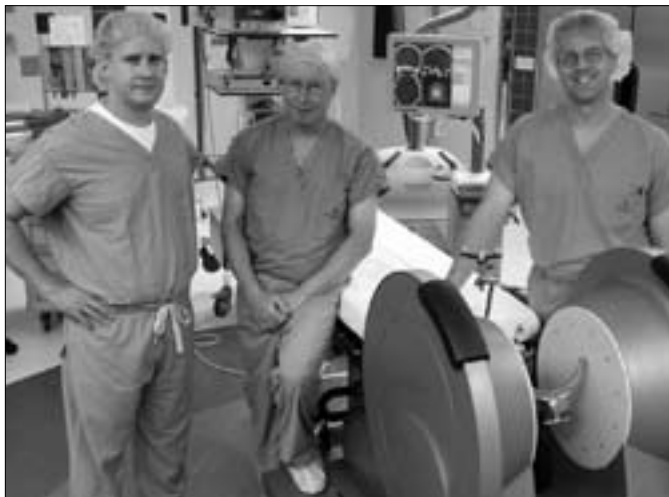

Louis J. Gogela Sr., MD,
NEUROSCIENCE INSTITUTE

Neuroscience

BryanLGH was the first to bring high tech Gamma Knife Radiosurgery to Nebraska in 1998. In 2007, BryanLGH added another first in neuroscience technology in Nebraska and the region with installation of intraoperative magnetic resonance imaging (iMRI). Intraoperative MRI helps surgeons plan the best approach to brain tumors and produces real time, 3-D images in the OR to help guide accurate and complete removal of brain tumors.

Specialized technology such as this, innovative surgical procedures like Deep Brain Stimulation for Parkinson's disease, the first Lincoln Certified Primary Stroke Center are aspects that set apart the Louis J. Gogela Sr., MD, Neuroscience Institute at BryanLGH from all other neuroscience programs in Nebraska. The Gogela Neuroscience Institute is dedicated to best outcomes, world-class technology, ongoing research, and education for patients, physicians and other healthcare providers. For more information call 402-481-5942 or visit www.bryanlgh.org.



Human Motion®
INSTITUTE

The Human Motion Institute at BryanLGH takes a leading edge approach to the prevention, assessment, treatment and rehabilitation of musculoskeletal injuries. Our new Joint Academy helps hip and knee replacement patients return to normal function as quickly and safely as possible.

Our new *Hospital within a Hospital* model focuses a wide range of resources for cardiac patients, consistently delivered by a team dedicated specifically to their care and safety. Patients benefit from this specialized environment, while knowing that they are being cared for in one of Nebraska's finest full-service hospitals - one prepared and equipped to handle any medical emergency.

This integrated model of care, where physicians, technicians and nurses come together in one team, provides BryanLGH patients a seamless experience from testing, to diagnosis and treatment and finally rehabilitation and ongoing education. The Institute brings together staff members from the areas of diagnostic and interventional cardiology, cardiac surgery, and nurses from critical and cardiac patient care. For more information call 402-481-3105 or visit www.bryanlgh.org.



BryanLGH  Heart Institute

Visit our web site
www.bryanlgh.org

Visit for more information about BryanLGH, our services and for reliable, up-to-date health information, photos of newborns and a list of community education presentations. You also can apply for jobs at BryanLGH on line.

Important BryanLGH phone numbers

Main Switchboard	
BryanLGH East	402-489-0200
BryanLGH West	402-475-1011
Alcohol & Drug Evaluation/Treatment (Independence Center)	
	402-481-5268
Cancer Services	402-481-9725
Cardiac & Vascular Services	402-481-3105
Center for Sleep Medicine	402-481-9646
Insomnia Treatment	402-481-5991
Childbirth and Pediatric Services	402-481-7000
College of Health Sciences	402-481-3801
Diabetes Center	402-481-6305
Emergency/Chest Pain Center	402-481-3142
Emergency/Trauma Center	402-481-5142
One-Step Trauma Referral	800-873-6572
55PLUS	402-481-3355
Home Health Care	402-481-9999
Home Medical Services	402-481-3888
INTERxVENT/Health Coaching	402-481-6307
LifePointe	402-481-6300
Mammography Center	402-481-8400
Mental Health Programs	
Child	402-481-5376
Adolescent	402-481-5854
Adult	402-481-5952
Senior	402-481-5915
Adult Partial Hospitalization	402-481-5987
Affective (Mood) Disorders	402-481-5951
Assessment/Outpatient Services	402-481-5991
Counseling Center	402-481-5991
Nebraska Gamma Knife Center	402-481-4999
Patricia Cole Stivrins, MD, Regional Infant Apnea Center	402-481-8933
Radiation Oncology	402-481-6090
Specialty Clinic	
East	402-481-8688
West	402-481-9190
Urgent Care at LifePointe	402-481-6343

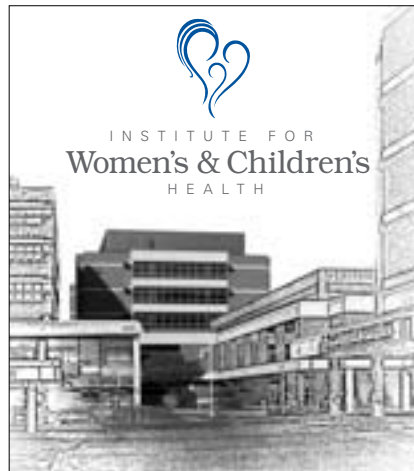

Designed to meet the unique needs of women and children, the new Institute for Women's and Children's Health provides the latest medical technology and unparalleled care in a beautiful healing environment. This dedicated Institute is home to comprehensive Women's services, a state-of-the-art Family Birthplace and a specialized Pediatrics program.

Mental Health Services and the BryanLGH Independence Center

BryanLGH offers the region's most comprehensive mental health services for children, adolescents and adults. From outpatient counseling to inpatient care and crisis assistance, our programs and experienced staff provide the care people need to restore their lives.

The Independence Center provides a full range of alcohol and drug treatment programs for adults and youth. Services include evaluation; outpatient, partial care/day treatment, inpatient and residential treatment; family care; crisis assistance and education. Visit www.bryanlgh.org for confidential mental health and substance abuse screenings.



Trauma Center and StarCare

Nebraska has one of the most comprehensive Emergency and Trauma Centers at BryanLGH West. It features four resuscitation rooms, 33 treatment rooms, state-of-the-art technology including a convenient nurse locator system, all in over 37,000 square feet of space. Pictured is the BryanLGH StarCare helicopter landing at an accident site.

Physicians for a lifetime of care

BryanLGH Physician Network includes board certified physicians who are passionate about providing excellent care to you and your family through all phases of life. We offer unique services to make health care more convenient for you. Services like early morning appointments, same day appointments and even the option to see a doctor for minor illnesses and injuries without an appointment. Our practices include family medicine and internal medicine specialists, neonatologists, a maternal-fetal medicine physician, a plastic and reconstructive surgeon, psychiatrists and an Urgent Care Center.

Our primary care physician practices are conveniently located throughout Lincoln.



Family Medicine of Lincoln

6825 S. 27th St., Suite 201 – 477-4545

Patient-focused appointments; early morning, same day, next week, you'll always see a doctor within seven weekdays.

L to R: Drs. Amanda Fitzgerald, Anthony Dresbach, Michael Sayers, Christine Keim



Masek Internal Medicine

2627 Stockwell Street – 421-2225

Thoughtful adult care.

Dr. Jeanette Masek



Northeast Lincoln Family Medicine

8207 Northwoods Dr., Suite 106 – 483-8585

Special interest in women's health and caring for the entire family.

Dr. Alisa Nollendorfs



Southeast Lincoln Family Medicine

4424 S. 86th St. – 483-8500

Walk in, urgent care for established patients, no appointment needed.

L to R: Drs. Julie Hamann, Rubab Husain



Urgent Care at LifePointe

7501 S. 27th St. – 481-6343

Convenient care for life's minor illnesses and injuries – no appointment needed.

Open: 8 a.m.-8 p.m., Mon.-Fri.; 9 a.m.-5 p.m., Sat.-Sun.

L to R: Drs. Mark Becker, Zhi Xu



Start living better today

LifePointe by BryanLGH, our medically based health and wellness

center, offers a unique blend of services for your good health

and recovery, all in one location.



- Diabetes education programs
- Physical therapy
- Cardiac & pulmonary rehab
- Cancer recovery programs
- Anticoagulation clinic
- Warm water therapy
- Nutrition consultations
- Weight management programs
- Tobacco cessation program
- Personal fitness training
- Stress management
- Massage therapy, body treatments
- Skin health and treatments

Take control of your health.



Call us today! 481-6300

**Stop by 7501 S. 27th St. for a tour.
Visit www.bryanlghlifepointe.com.**

**For a complete list of practices and physicians, go to www.bryanlghphysiciannetwork.com.
For help finding a doctor, call 481-6357.**

Saint Elizabeth Regional Medical Center



Saint Elizabeth Regional Medical Center

Taking healthcare to a higher level

Saint Elizabeth Regional Medical Center is listed among *America's Best Hospitals* in 2008 by *U.S. News & World Report* and four times named as among the *100 Top Hospitals®* in the overall category by Thompson®. They are also a Magnet Hospital—the highest award for nursing excellence. For people in the area, this means they have access to some of the best healthcare in the nation right here in Lincoln.

Saint Elizabeth has 257 ALL-private, acute care patient rooms, plus around 60 outpatient beds as well as 14 state-of-the-art operating rooms. Four additional dedicated operating suites are located, two each, in their Family Birth Center and Regional Burn Center. The Family Birth Center with its spa-style rooms is the “first home” to more than 3,100 newborns each year.

Excellence

Saint Elizabeth demonstrates excellence in numerous medical areas including:

- **Orthopedics:** named by *US News & World Report* as among the Top 50 orthopedic departments in the nation; offering a Joint Center, a Spine Center, and neurological surgery;
- **Heart care:** They have a Chest Pain Center and treatment times for heart attack that rank among the fastest in the nation. Their echocardiography lab is accredited; they have an active electro physiology program; and have a rehabilitation program certified for both cardiology and pulmonology.
- **Stroke:** Their Stroke Center is nationally certified.
- **Cancer:** The Saint Elizabeth Cancer Institute has the only cancer program in Lincoln approved by the Commission on Cancer of the American College of Surgeons. Their nurse navigators and CyberKnife help this program remain stellar.
- **Radiation Therapy:** Their Radiation Therapy Center is a member of the prestigious Radiation Therapy Oncology Group. They have the state's only CyberKnife, an unexcelled linear accelerator with onboard imager, and PET/CT scanner. CyberKnife offers continuous, tracking of both patient and tumor while auto-correcting in real time for sub-millimeter accuracy.
- **Surgery:** Their breakthrough *da Vinci® S^{HD}* surgical robot system is used for an ever-expanding variety of urological and gynecological surgeries.
- **Burn:** Their Regional Burn and Wound Care Center is verified by the American college of surgeons and renowned for performing break-through research and care for both burns and wounds that won't heal.
- **Bariatrics:** Their Bariatric Surgery Center is the only center in the area to have earned both Center of Excellence status from the ASMBS and Blue Center of Distinction status by the Blue Cross Blue Shield Association; offering unprecedented quality, collaboration, and affordability.

High Risk OB

Moms-to-be and their babies with special needs have access to state-of-the-art treatments, technologies, and phenomenal survival and quality-of-life successes. Their neonatal intensive care unit (NICU) offers 27 all-private rooms in the state's highest level of care as well as an in-house neonatology group, 24/7 coverage by Neonatal Nurse Practitioners, and the most experienced NICU nurses in town.

100% Digital Imaging

The Saint Elizabeth Imaging Center offers the state's only 100% digital imaging. Their PACS and cardiology PAC systems for archiving and remotely accessing images further contribute to the department's state-of-the-art quality. As do their digital mammography, 3 Tesla MRI, linear accelerator, PET/CT and CyberKnife.

Home Care

Saint Elizabeth Home Care Services has been awarded HomeCare Elite® status as being among the nation's Top 25 percent of the most successful home care providers in the country. They also received national recognition for an innovative program to successfully reduce falls.

Oldest Hospital

Saint Elizabeth is Lincoln's oldest hospital (founded 120 years ago in 1889). They successfully lead the way in innovative programs for prevention and wellness while also embracing traditions rich in spirituality, deeply rooted in their Catholic heritage. They are among 77 medical centers in the country affiliated with Denver-based Catholic Health Initiatives.

And more

- Association with > 500 physicians, 92% are board certified;
- An affiliated network of family and specialty care clinics; urgent care clinics, home and hospice care; and an occupational health program for a healthy workplace, and more;
- Home to the state's first hospitalist program and the area's first Intensivist program;
- 5 affiliated Physical / Occupational / Speech Therapy centers;
- A NICU follow-up clinic;
- Short Stay – Outpatient Surgery Center;
- A partner in Nebraska Surgery Center;
- An active participant in Southeast Nebraska Mobile Diagnostic Services Network providing services to more than a dozen Nebraska hospitals.

“Saint Elizabeth: Taking Healthcare to a Higher Level”



Heart Center

The exciting Saint Elizabeth surgical robot (pictured) and the state's ONLY CyberKnife are ways Saint Elizabeth Regional Medical Center brings the future of medicine to Lincoln and surrounding communities.



Family Birth Center

Baby Ethan Deguzman is one of more than 3,100 babies a year born at Saint Elizabeth and one of around 500 newborns who receives the specialized care of their NICU; offering the state's highest level of intensive care; neonatologists in-house, and 24/7 coverage by Neonatal Nurse Practitioners.

Important Saint Elizabeth Phone Numbers

Saint Elizabeth Regional Medical Center	(402) 219-8000
Cardiology	(402) 219-7389
CARE office (scheduling)	(402) 219-7123
Company Care	(402) 475-6656
Emergency Services	(402) 219-7142
Family Birth Center	(402) 219-7070
Home Care Services	(402) 219-7043
Inpatient Medicine (Hospitalist)	(402) 219-8747
Regional Burn Center	(402) 219-7680
Regional Wound Care	(402) 219-8770
Telephone Line to Care	(402) 219-7000
Saint Elizabeth Foundation	(402) 219-7052
Saint Elizabeth Health Services	(402) 219-7320
The Physician Network	(402) 421-0896



Regional Burn and Wound Care Center®

Serving Nebraska and neighboring states, the Saint Elizabeth Burn and Wound Care Center is a national leader in burn therapy techniques research, and education from critical care to burn reconstruction through plastic surgery; and wound treatment of non-healing wounds.



At Madonna, rehabilitation is not about vision therapy... It's about seeing your favorite toys.

When 18-month old Chase needed rehabilitation, his parents and doctor chose the accredited Pediatric Family Centered Program at Madonna Rehabilitation Hospital. Madonna's approach to rehabilitation is much more than therapy, it's rebuilding lives and families; and putting hopes and dreams back together.

People from across the country seek out Madonna's nationally recognized programs for brain injury, spinal cord injury, stroke and pediatrics. Combining the latest technology and research with a unique, interdisciplinary approach, Madonna involves the patient and family in each step of the recovery process.

Chase is now reaching out for his favorite toys – and for hugs from his mom and dad.

Quick-Reference Phone Numbers

General Information	(402) 489-7102
Toll-free	(800) 676-5448
Admissions	(402) 486-8260
Physician Services	(402) 483-9531
TDD for Hearing Impaired	(402) 483-9416
Madonna TherapyPlus	(402) 420-0004
Madonna ProActive	(402) 420-0000

Madonna is Nebraska's **only** rehabilitation hospital.

At Madonna ... *Now you can.*

**Madonna
Rehabilitation Hospital**

Lincoln, NE

www.Madonna.org



Make Your Mark

Donate tumor tissue to science.

Cancer affects each of us in unique ways, even at the genetic level. That's why we created the Midwest Personalized Oncology Program, a patient, health-care and research alliance. We are asking cancer patients to donate surgically removed tumor tissue to science.

Our goal is to unravel the genetic structure of tumors and read their malignant signatures. These "bio-markers" could reveal why each cancer case is unique. Understanding this may inspire better ways to treat all kinds of cancer.

We envision a day when each patient's therapy is tailored to the genetics of their cancer. To learn more about this research study, please visit us on the web at www.save-your-tumor.com or call us at (402) 327-7363.

*Make your mark
in the quest
for a cure.*



midwest personalized
oncology program

www.save-your-tumor.com



LIVE *the* Moment

Reach the Moment with

REHABILITATION

Tabitha LifeQuest Center

- Physical
- Occupational
- Speech
- Aquatic

Sub-Acute

- Orthopedic
- Neurological
- Weakness/Loss of Function
- Private Room & Bathroom

Outpatient

- Strength Training Program
- Balance Program
- Gait Retraining Program

Aquatic

- Inpatient & Outpatient
- Aquatic Rehabilitation Program
- Arthritis Foundation Aquatic Program
- Wellness Program
- Underwater Treadmill & Exercise Bike
- 500-Pound-Capacity Hydraulic Lift

Celebrate the Moment with

HOME CARE



Medicare Certified

- Skilled Nursing
- Home Health Aide
- Social Work
- Physical, Occupational & Speech Therapies
- Honeywell HomMed® Telehealth Monitoring
- Recipient of ELITE Home Care Provider Award
- Nebraska's Longest Serving

Non-Medicare Services

- Homemaker & Companion
- Nursing & Personal Care
- Transportation
- 24-Hour Care

Cherish the Moment with

HOSPICE

Medicare/Medicaid Certified

- Home Care & Inpatient
- Pain & Symptom Management
- Bereavement Support
- Nebraska's Longest Serving
- Certified Hospice & Palliative Care Nurses

General | 402.483.7671
 Services | 402.486.8520
 Toll Free | 800.418.9335

QUICK CONTACTS
 Tabitha.org

Fax | 402.486.8590
 clientservices@Tabitha.org
 www.Tabitha.org

Telehealth Honeywell HomMed® Available For Your Home Care Patients

FDA-approved Class II hospital-grade medical device collects & transmits vital signs:

- Manages your patient's health seven days a week
- Provides preemptive and proactive care
- Reduces ER visits and hospitalizations
- Improves quality of life
- Encourages patient self-management

HomMed Qualifying Criteria:

- Recent hospitalization or ER visit for cardiac condition, diabetes or COPD
- Chronic disease management
- History of poor compliance with diet, medications or self-monitoring

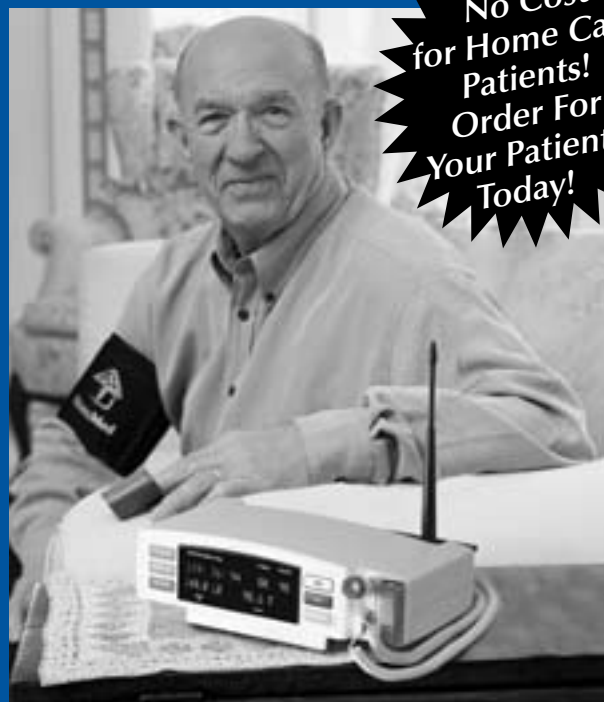

**No Cost
for Home Care
Patients!
Order For
Your Patients
Today!**



Savor the Moment with **MEALS ON WHEELS**

- Hot, Noon Meals Delivered to the Home
- 365 Days of the Year
- Therapeutic Meals Available

Share the Moment with **INTERGENERATIONAL CARE**

Adult Day Services, Developmental Play School

- Meals & Snacks
- Daily Morning Exercise
- Vitals Monitoring & Medication Administration

Enjoy the Moment with **ELDER LIVING**

Independent Living
Skilled Nursing
Long-Term Care
Green House Project®

Nursing & Rehabilitation Center Medicare/Medicaid Certified

Sub-Acute & Outpatient Rehabilitation, Long-Term Care, Alzheimer's, Hospice

- LifeQuest Rehabilitation Center
- Long-Term Care (Private & Semi-Private Rooms)
- Alzheimer's Care Unit (Private & Semi-Private Rooms)
- Hospice Care Unit (Private Rooms)
- Lincoln's First Eden Alternative™ Registered Facility

Green House Long-Term Care Medicare/Medicaid Certified

Long-Term Care, Skilled Nursing

- Licensed, Equipped and Staffed for Long-Term Care in a New, De-Institutionalized Model
- Private Rooms & Baths
- Recipient of Lutheran Services in America's "Award for Excellence"

Allergy

An allergist diagnoses and treats illnesses including hay fever, asthma, allergic eczema and allergic reactions caused by food, insect bites or medications



Frederic Kiechel, III, M.D.
LCMS Member – AL (131)
 Allergy, Asthma & Immunology Associates P.C.
 600 N. Cotner Blvd., Suite 208
 Lincoln, NE 68505
 402-464-5969 fax: 402-464-3657



Kirk A. Kinberg, M.D.
LCMS Member – AL (580)
 Allergy, Asthma & Immunology Associates P.C.
 600 N. Cotner Blvd., Suite 208
 Lincoln, NE 68505
 402-464-5969 fax: 402-464-3657



Vinay Mehta, M.D.
LCMS Member – AL (1375)
 Allergy, Asthma & Immunology Associates P.C.
 600 N. Cotner Blvd., Suite 208
 Lincoln, NE 68505
 402-464-5969 fax: 402-464-3657



Michael J. Sullivan, III, M.D.
LCMS Member – AL (307)
 Allergy, Asthma & Immunology Associates P.C.
 600 N. Cotner Blvd., Suite 208
 Lincoln, NE 68505
 402-464-5969 fax: 402-464-3657

Anesthesiology

An anesthesiologist is responsible for the administration of local and general anesthesia and for monitoring surgical patients safely through the period of unconsciousness to consciousness.



Stephanie L. Barry, M.D.
LCMS Member – AN (685)
 Associated Anesthesiologists, PC
 6911 Van Dorn St., Suite 2
 Lincoln, NE 68506
 402-489-4186 fax: 402-489-5279



Terry W. Bejot, M.D.
LCMS Member – AN (509)
 Associated Anesthesiologists, PC
 6911 Van Dorn St., Suite 2
 Lincoln, NE 68506
 402-489-4186 fax: 402-489-5279



Dirk Brom, M.D.
LCMS Member – AN (1459)



Terry R. Clementson, M.D.
LCMS Member – AN (361)
 Lincoln Anesthesiology Group, P.C.
 P.O. Box 6067
 Lincoln, NE 68506
 402-434-5600 fax: 402-434-5601



Eric J. Crimmins, M.D.
LCMS Member – AN (434)
 Nebraska Heart Institute
 Heart Hospital
 7500 S. 91st Street
 Lincoln, NE 68526
 402-327-2700 fax: 402-328-3770



Christopher S. Cuciti, M.D.
LCMS Member – AN (1326)
 Associated Anesthesiologists, PC
 6911 Van Dorn, Suite 2
 Lincoln, NE 68506
 402-489-4186 fax: 402-489-5279



Kjersti Deckert, M.D.
LCMS Member – AN (1277)
 Associated Anesthesiologists, PC
 6911 Van Dorn, Suite 2
 Lincoln, NE 68506
 402-489-4186 fax: 402-489-5279



Sandra Wood Gallentine, M.D.
LCMS Member – AN (1227)
 Associated Anesthesiologists, PC
 6911 Van Dorn, Suite 2
 Lincoln, NE 68506
 402-489-4186 fax: 402-489-5279



Terry P. Gee, M.D.
LCMS Member – AN (789)
 Associated Anesthesiologists, PC
 6911 Van Dorn St., Suite 2
 Lincoln, NE 68506
 402-489-4186 fax: 402-489-5279



Charles D. Gregorious, M.D.
LCMS Member – AN (304)
 Associated Anesthesiologists, PC
 6911 Van Dorn St., Suite 2
 Lincoln, NE 68506
 402-489-4186 fax: 402-489-5279



Kenneth P. Gross, M.D.
LCMS Member – AN (688)
 Associated Anesthesiologists, PC
 6911 Van Dorn St., Suite 2
 Lincoln, NE 68506
 402-489-4186 fax: 402-489-5279



Ron W. Hachiya, M.D.
LCMS Member – AN (154)
 Associated Anesthesiologists, PC
 6911 Van Dorn, Suite 2
 Lincoln, NE 68506
 402-489-4186 fax: 402-489-5279

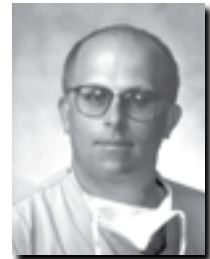

Ricky G. Hartwig, M.D.
LCMS Member – AN (496)
 Star Anesthesia
 5301 Aaron Circle
 Lincoln, NE 68516
 402-430-8771 fax: 402-423-7774

Anesthesiology



Ronald C. Hill, M.D.
LCMS Member – AN (541)
 Lincoln Anesthesiology Group, P.C.
 P.O. Box 6067
 Lincoln, NE 68506
 402-434-5600 fax: 402-434-5601



Joseph L. Hranac, M.D.
LCMS Member – AN (460)
 Lincoln Anesthesiology Group, P.C.
 P.O. Box 6067
 Lincoln, NE 68506
 402-434-5600 fax: 402-434-5601



Jerry J. Hynes, M.D.
LCMS Member – AN (479)
 Associated Anesthesiologists, PC
 6911 Van Dorn St., Suite 2
 Lincoln, NE 68506
 402-489-4186 fax: 402-489-5279



Joel M. Johnson, M.D.
LCMS Member – AN (1158)
 Associated Anesthesiologists, PC
 6911 Van Dorn St., Suite 2
 Lincoln, NE 68506
 402-489-4186 fax: 402-489-5279



Elizabeth W. Lau, M.D.
LCMS Member – AN (530)
 Associated Anesthesiologists, PC
 6911 Van Dorn St., Suite 2
 Lincoln, NE 68506
 402-489-4186 fax: 402-489-5279



Sean M. Leach, M.D.
LCMS Member – AN (574)
 Associated Anesthesiologists, PC
 6911 Van Dorn St., Suite 2
 Lincoln, NE 68506
 402-489-4186 fax: 402-489-5279



Ginger R. Massey, M.D.
LCMS Member – AN (1357)
 Lincoln Anesthesiology Group, P.C.
 PO Box 6067
 Lincoln, NE 68506
 402-434-5600 fax: 402-434-5601



Arthur F. Molnar, M.D.
LCMS Member – AN (760)
 Lincoln Anesthesiology Group, P.C.
 P.O. Box 6067
 Lincoln, NE 68506
 402-434-5600 fax: 402-434-5601



Barbara W. Molnar, M.D.
LCMS Member – AN (761)
 Lincoln Anesthesiology Group, P.C.
 P.O. Box 6067
 Lincoln, NE 68506
 402-434-5600 fax: 402-434-5601



Joely Nelson, M.D.
LCMS Member – AN (1455)
 Lincoln Anesthesiology Group, P.C.
 P.O. Box 6067
 Lincoln, NE 68506
 402-434-5600 fax: 402-434-5601



Michael B. O'Donnell, M.D.
LCMS Member – AN (680)
 Lincoln Anesthesiology Group, P.C.
 P.O. Box 6067
 Lincoln, NE 68506
 402-434-5600 fax: 402-434-5601



Andrea K. Parde, M.D.
LCMS Member – AN (1248)
 Lincoln Anesthesiology Group, P.C.
 PO Box 6067
 Lincoln, NE 68506
 402-434-5600 fax: 402-434-5601



Richard E. Petersen, M.D.
LCMS Member – AN (285)
 Associated Anesthesiologists, PC
 6911 Van Dorn St., Suite 2
 Lincoln, NE 68506
 402-489-4186 fax: 402-489-5279



Joe V. Petty, M.D.
LCMS Member – AN (778)
 Nebraska Heart Institute
 Heart Hospital
 7500 S. 91st Street
 Lincoln, NE 68526
 402-327-2700 fax: 402-328-3770



Stephanie L. Randall, M.D.
LCMS Member – AN (1403)
 Associated Anesthesiologists, PC
 6911 Van Dorn St., Suite 2
 Lincoln, NE 68506
 402-489-4186 fax: 402-489-5279



Vonn E. Roberts, M.D.
LCMS Member – AN (194)
 Associated Anesthesiologists, PC
 6911 Van Dorn St., Suite 2
 Lincoln, NE 68506
 402-489-4186 fax: 402-489-5279



Gregory S. Sailer, M.D.
LCMS Member – AN (1008)
 Lincoln Anesthesiology Group, P.C.
 P.O. Box 6067
 Lincoln, NE 68506
 402-434-5600 fax: 402-434-5601



Ryan J. Schmidt, D.O.
LCMS Member – AN (2014)
 Nebraska Heart Institute
 Heart Hospital
 7500 S. 91st Street
 Lincoln, NE 68526
 402-327-2700 fax: 402-328-3770



Erik W. Schneckloth, M.D.
LCMS Member – AN (783)
 Lincoln Anesthesiology Group, P.C.
 P.O. Box 6067
 Lincoln, NE 68506
 402-434-5600 fax: 402-434-5601

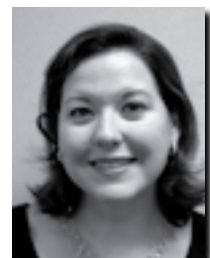

J. Elizabeth Schoemaker, M.D.
LCMS Member – AN (1278)
 Associated Anesthesiologists, PC
 6911 Van Dorn St., Suite 2
 Lincoln, NE 68506
 402-489-4186 fax: 402-489-5279

Anesthesiology



Matthew D. Shaw, M.D.
LCMS Member – AN (1207)
Lincoln Anesthesiology Group, P.C.
P.O. Box 6067
Lincoln, NE 68506
402-434-5600 fax: 402-434-5601



Doug S. Spurgeon, M.D.
LCMS Member – AN (1098)
Associated Anesthesiologists, PC
6911 Van Dorn St., Suite 2
Lincoln, NE 68506
402-489-4186 fax: 402-489-5279



Jeff J. Swanson, M.D.
LCMS Member – AN (1353)
Lincoln Anesthesiology Group, P.C.
PO Box 6067
Lincoln, NE 68506
402-434-5600 fax: 402-434-5601



Noel A. Timmons, M.D.
LCMS Member – AN (565)
Associated Anesthesiologists, PC
6911 Van Dorn St., Suite 2
Lincoln, NE 68506
402-489-4186 fax: 402-489-5279



John R. Varvel, M.D.
LCMS Member – AN (497)
Lincoln Anesthesiology Group, P.C.
P.O. Box 6067
Lincoln, NE 68506
402-434-5600 fax: 402-434-5601



Lyle E. Woerth, M.D.
LCMS Member – AN (1168)
Lincoln Anesthesiology Group, P.C.
P.O. Box 6067
Lincoln, NE 68506
402-434-5600 fax: 402-434-5601

WE BUILD RELATIONSHIPS

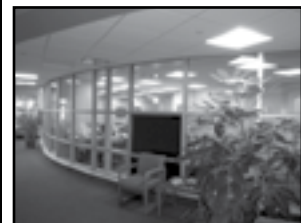

"We very much enjoyed the professionalism and courtesy of all the staff we worked with."

***- Jim Weems, Chief Administrative Officer
The Physician Network***

Our clients include:

SouthPointe Dermatology • Downtown Physicians Group
Family Medicine - Ridge Plaza • Autumn Ridge Family Medicine
Linc Care North • Company Care • Southwest Physical Therapy

402-421-6688 • www.sandstonecc.com





Nebraska Heart

It's not just one cardiologist, one surgeon, or one staff member that defines us; it's an entire team that makes Nebraska Heart, *all heart*. We are committed to working together, in partnership, with hospitals and professionals to provide *patient-focused specialty care*. NHI provides a full array of services from six offices throughout Nebraska and visits more than 40 communities in the region.

Nebraska Heart Hospital

The Nebraska Heart Hospital, located in southeast Lincoln, raises the bar in how cardiac, vascular and thoracic care is delivered. Nebraska Heart leads the charge in the prevention, diagnosis, treatment and investigation of cardiovascular disease. Through the efforts of the Nebraska Heart team, patients benefit from access to superior care and outcomes. Taking care of the whole patient is the mission of Nebraska Heart.

Nebraska Heart Locations

Lincoln

NHI Medical Office Building
7440 S. 91st Street
(402) 489-6555

St. Elizabeth Hospital
555 S. 70th Street
(402) 486-8000

Nebraska Heart Hospital
7500 S. 91st Street
(402) 327-2700

Columbus

3154 18th Avenue, Suite 2
(402) 564-7756

Grand Island

3515 Richmond Circle
(308) 381-8636

Hastings

715 N. Kansas Avenue, Suite 200
(402) 461-5064

North Platte

1307 South Oak Street
(308) 532-5522

Nebraska Heart Physicians

Cardiothoracic & Vascular Surgery

Deepak Gangahar, MD
Giles Hedderich, MD
R. Kent Jex, MD
Steve Tyndall, MD
James Wudel, MD

Cardiology

Stephen Ackerman, MD
Roque Arteaga, MD
Kaliprasad Ayala, MD
Paul Bajwa, MD
Pradipta Chaudhuri, MD
Peter Dionisopoulos, MD

Erich Fruehling, MD
Peter Gallagher, MD
Rick Heirigs, MD
Anuj Jain, MD
Denes Korpas, MD
Douglas Kosmicki, MD
Steven Martin, MD
Omar Nass, MD
Douglas Netz, MD
Rebecca Rundlett, MD

Anesthesiology

Eric Crimmins, MD
Joseph Petty, MD
Ryan Schmidt, DO

www.nebraskaheart.com • (800) NHI-DOCS

Cardiology

A cardiologist is an internist who specializes in the prevention, diagnosis and medical treatment of diseases of the heart.



Stephen J. Ackerman, M.D.
LCMS Member – CD (781)
 Nebraska Heart Institute
 7440 South 91st Street
 Lincoln, NE 68526
 402-327-2700 fax: 402-328-3770



Kaliprasad N. Ayala, M.D.
LCMS Member – CD (566)
 Nebraska Heart Institute
 7440 South 91st Street
 Lincoln, NE 68526
 402-327-2700 fax: 402-328-3770



Paul S. Bajwa, M.D.
LCMS Member – CD (635)
 Nebraska Heart Institute
 7440 South 91st Street
 Lincoln, NE 68526
 402-327-2700 fax: 402-328-3770



Scott Coatsworth, M.D.
LCMS Member – CD (1050)
 BryanLGH Heart Institute
 1600 S. 48th St., Suite 600
 Lincoln, NE 68506
 402-483-3333
 or toll free: 1-866-895-5611
 fax: 402-483-3334



Peter N. Dionisopoulos, M.D.
LCMS Member – CD (712)
 Nebraska Heart Institute
 7440 South 91st Street
 Lincoln, NE 68526
 402-327-2700 fax: 402-328-3770



Peter L. Gallagher, M.D.
LCMS Member – CD (1420)
 Nebraska Heart Institute
 7440 South 91st Street
 Lincoln, NE 68526
 402-327-2700 fax: 402-328-3770



Timothy M. Gardner, M.D.
LCMS Member – CD (1424)
 BryanLGH Heart Institute
 1600 S. 48th St., Suite 600
 Lincoln, NE 68506
 402-483-3333
 or toll free: 1-866-895-5611
 fax: 402-483-3334



Dale A. Hansen, M.D.
LCMS Member – CD (471)
 BryanLGH Heart Institute
 1600 S. 48th St., Suite 600
 Lincoln, NE 68506
 402-483-3333
 or toll free: 1-866-895-5611
 fax: 402-483-3334



Robert N. Hibbard, M.D.
LCMS Member – CD (1054)
 BryanLGH Heart Institute
 1600 S. 48th St., Suite 600
 Lincoln, NE 68506
 402-483-3333
 or toll free: 1-866-895-5611
 fax: 402-483-3334



Anuj Jain, M.D.
LCMS Member – CD (1055)
 Nebraska Heart Institute
 7440 South 91st Street
 Lincoln, NE 68526
 402-327-2700 fax: 402-328-3770



Denes E. Korpas, M.D.
LCMS Member – CD (911)
 Nebraska Heart Institute
 7440 South 91st Street
 Lincoln, NE 68526
 402-327-2700 fax: 402-328-3770



Steven K. Krueger, M.D.
LCMS Member – CD (201)
 BryanLGH Heart Institute
 1600 S. 48th St., Suite 600
 Lincoln, NE 68506
 402-483-3333
 or toll free: 1-866-895-5611
 fax: 402-483-3334



Joseph L. Kummer, M.D.
LCMS Member – CD (1346)
 BryanLGH Heart Institute
 1600 S. 48th St., Suite 600
 Lincoln, NE 68506
 402-483-3333
 or toll free: 1-866-895-5611
 fax: 402-483-3334

Need a New Game Plan?



The investment consultants at SMITH HAYES Financial Services will assist you in developing a long-term game plan to finance your goals in life. Our approach combines the highly-customized service that a small firm can provide and access to top-notch products in the industry.

Involve professionals at SMITH HAYES Financial Services in your financial plans.

Call Lisa Smith, Chad Lehr, or Tom Smith at (402) 476-3000 or toll-free (800) 279-7437 today.

SMITH HAYES

Financial Services Corporation
 Member FINRA & SIPC

1225 L Street, Suite 200 Lincoln, NE 68508
www.smithhayes.com

Cardiology



Steven L. Martin, M.D.
LCMS Member – CD (581)
 Nebraska Heart Institute
 7440 South 91st Street
 Lincoln, NE 68526
 402-327-2700 fax: 402-328-3770



Clyde R. Meckel, M.D.
LCMS Member – CD (640)
 BryanLGH Heart Institute
 1600 S. 48th St., Suite 600
 Lincoln, NE 68506
 402-483-3333
 or toll free: 1-866-895-5611
 fax: 402-483-3334



Andrew D. Merliss, M.D.
LCMS Member – CD (1959)
 BryanLGH Heart Institute
 1600 S. 48th St., Suite 600
 Lincoln, NE 68506
 402-483-3333
 or toll free: 1-866-895-5611
 fax: 402-483-3334



Keith A. Miller, M.D.
LCMS Member – CD (1120)
 BryanLGH Heart Institute
 1600 S. 48th St., Suite 600
 Lincoln, NE 68506
 402-483-3333
 or toll free: 1-866-895-5611
 fax: 402-483-3334



Omar Nass, M.D.
LCMS Member – CD (1360)
 Nebraska Heart Institute
 7440 South 91st Street
 Lincoln, NE 68526
 402-327-2700 fax: 402-328-3770



Douglas D. Netz, M.D.
LCMS Member – CD (1360)
 Nebraska Heart Institute
 7440 South 91st Street
 Lincoln, NE 68526
 402-327-2700 fax: 402-328-3770



Rebecca S. Rundlett, M.D.
LCMS Member – CD (1038)
 Nebraska Heart Institute
 7440 South 91st Street
 Lincoln, NE 68526
 402-327-2700 fax: 402-328-3770



Todd J. Tessororf, M.D.
LCMS Member – CD (1308)
 BryanLGH Heart Institute
 1600 S. 48th St., Suite 600
 Lincoln, NE 68506
 402-483-3333
 or toll free: 1-866-895-5611
 fax: 402-483-3334



Ryan T. Whitney, M.D.
LCMS Member – CD (1105)
 BryanLGH Heart Institute
 1600 S. 48th St., Suite 600
 Lincoln, NE 68506
 402-483-3333
 or toll free: 1-866-895-5611
 fax: 402-483-3334

Colon and Rectal Surgery

A colon and rectal surgeon specializes in the diagnosis and surgical treatment of the large bowel and rectum.



Michael A. Jobst, M.D.
F.A.C.S.
LCMS Member – CRS/GS (1254)
 Surgical Associates P. C.
 575 S. 70th St., Suite 310
 Lincoln, NE 68510
 402-441-4760 fax: 402-441-4764



Alexander N. Kingsley, M.D.
LCMS Member – CRS/GS (382)
 Consultants in Surgical Specialties
 Colon & Rectal Clinic
 1500 S. 48th St., Suite 709
 Lincoln, NE 68506
 402-484-7600 fax: 402-484-7660



Richard M. Pitsch, JR., M.D.
F.A.C.S.
LCMS Member – CRS/GS (292)
 Lincoln Surgical Group, P.C.
 4740 A St., Suite 200
 Lincoln, NE 68510
 402-483-7825 fax: 402-483-7839

Dermatology

*A dermatologist
diagnoses and treats
diseases and disorders
of the skin.*



Geoffrey C. Basler, M.D.
LCMS Member – D (258)
SouthPointe Dermatology Clinic
7040 Helen Witt Drive, Suite 110
Lincoln, NE 68512
402-423-1111 fax: 402-423-0365



Rodney S. W. Basler, M.D.
LCMS Member – D (139)
South Lincoln Dermatology
2625 Stockwell
Lincoln, NE 68502
402-421-3335 fax: 402-421-2625



David A. Bigler, M.D.
LCMS Member – D (243)
Gateway Dermatology
600 N. Cotner Blvd., Suite 311
Lincoln, NE 68505
402-467-4361 fax: 402-467-1864



Mark D. Heibel, M.D.
LCMS Member – D (667)
Heibel Dermatology Clinic
2641 S. 70th Street, Suite A
Lincoln, NE 68506
402-488-6969 fax: 402-488-6911



Rex F. Largent, M.D.
LCMS Member – D (586)
Nebraska Dermatology L.L.C.
5533 S. 27th St., Suite 103
Lincoln, NE 68512
402-423-7000 fax: 402-423-9399



Ann E. Lott, M.D.
LCMS Member – D (341)
Cosmetic Dermatology &
Laser Center
2900 S. 70th St., Suite 450
Lincoln, NE 68506
402-483-1111 fax: 402-483-1113



Elliott L. Rustad, M.D.
LCMS Member – D (259)
Rustad Dermatology
1919 S. 40th St., Suite 330
Lincoln, NE 68506
402-484-6222 fax: 402-484-6253



Robyn Ryan, M.D.
LCMS Member – D (171)
Sutton Ryan Dermatology
Sutton Ryan Aesthetic Center
1710 S. 70th St.
Lincoln, NE 68506
402-484-9009 fax: 402-483-4223



Rudolf Strnot, M.D.
LCMS Member – D (158)
Strnot Dermatology
600 N. Cotner Blvd., Suite 200
Lincoln, NE 68505
402-466-2484 fax: 402-466-2507



Margaret Kontras Sutton, M.D.
LCMS Member – D (448)
Sutton Ryan Dermatology
Sutton Ryan Aesthetic Center
1710 S. 70th St.
Lincoln, NE 68506
402-484-9009 fax: 402-483-4223



Stuart P. Westburg, M.D.
LCMS Member – D (134)
Lincoln Dermatology Clinic
2756 O St.
Lincoln, NE 68510
402-474-4497 fax: 402-474-4507

Emergency Medicine

*An emergency physician initiates lifesaving
treatment for a variety of medical
emergencies and also directs pre-hospital
management of patients and their
referrals to appropriate specialists.*



John Bonta, M.D.
LCMS Member – EM (1069)
Nebraska Emergency Medicine, PC
2300 S. 16th St.
Lincoln, NE 68502
402-481-8644 fax: 402-481-3061



Brent Bunz, D.O.
Nebraska Emergency Medicine, PC
2300 S. 16th St.
Lincoln, NE 68502
402-481-8644 fax: 402-481-3061



Denise L. Capek, M.D.
LCMS Member – EM (488)
St. Elizabeth Regional Med. Ctr.
555 S. 70th St.
Lincoln, NE 68510
402-219-7142 fax: 402-219-8961

Emergency Medicine



Christopher Christensen, M.D.
Nebraska Emergency Medicine, PC
2300 S. 16th St.
Lincoln, NE 68502
402-481-8644 fax: 402-481-3061



Frank Coughlin, M.D.
Nebraska Emergency Medicine, PC
2300 S. 16th St.
Lincoln, NE 68502
402-481-8644 fax: 402-481-3061



Peter L. Davidson, D.O.
Nebraska Emergency Medicine, PC
2300 S. 16th St.
Lincoln, NE 68502
402-481-8644 fax: 402-481-3061



Tadd A. Delozier, M.D.
Nebraska Emergency Medicine, PC
2300 S. 16th St.
Lincoln, NE 68502
402-481-8644 fax: 402-481-3061



Michael R. Duehrssen, M.D.
LCMS Member – EM (1298)
Union College
3800 South 48th Street
Lincoln, NE 68506
402-486-2980 fax: 402-486-2983



Chad A. Duval, M.D.
Nebraska Emergency Medicine, PC
2300 S. 16th St.
Lincoln, NE 68502
402-481-8644 fax: 402-481-3061



Brian Elliot, M.D.
St. Elizabeth Regional Medical Ctr.
555 S. 70th St.
Lincoln, NE 68510
402-219-7142 fax: 402-219-8961



Renee Engler, M.D.
Nebraska Emergency Medicine, PC
2300 S. 16th St.
Lincoln, NE 68502
402-481-8644 fax: 402-481-3061



Randall Erway, M.D.
LCMS Member – EM (756)
St. Elizabeth Regional Med. Ctr.
555 S. 70th St.
Lincoln, NE 68510
402-219-7142 fax: 402-219-8961



Cindy Gubbels, M.D.
LCMS Member – EM (1368)
St. Elizabeth Regional Med. Ctr.
555 S. 70th St.
Lincoln, NE 68510
402-219-7142 fax: 402-219-8961



John W. Hansen, M.D.
Nebraska Emergency Medicine, PC
2300 S. 16th St.
Lincoln, NE 68502
402-481-8644 fax: 402-481-3061



Barry Hoover, M.D.
LCMS Member – EM (374)
St. Elizabeth Regional Med. Ctr.
555 S. 70th St.
Lincoln, NE 68510
402-219-7142 fax: 402-219-8961



Jason Kruger, M.D.
LCMS Member – EM (1404)
St. Elizabeth Regional Med. Ctr.
555 S. 70th St.
Lincoln, NE 68510
402-219-7142 fax: 402-219-8961



Jay Meyer, M.D.
Nebraska Emergency Medicine, PC
2300 S. 16th St.
Lincoln, NE 68502
402-481-8644 fax: 402-481-3061



Edward J. Mlinek, M.D.
LCMS Member – EM (745)
Nebraska Emergency Medicine, PC
2300 S. 16th St.
Lincoln, NE 68502
402-481-8644 fax: 402-481-3061



Anke Navek, M.D.
LCMS Member – EM (1223)
St. Elizabeth Regional Med. Ctr.
555 S. 70th St.
Lincoln, NE 68510
402-219-7142 fax: 402-219-8961



Ky Newell, M.D.
Nebraska Emergency Medicine, PC
2300 S. 16th St.
Lincoln, NE 68502
402-481-8644 fax: 402-481-3061



Elizabeth Noordhoek, M.D.
LCMS Member – EM (1443)
St. Elizabeth Regional Med. Ctr.
555 S. 70th St.
Lincoln, NE 68510
402-219-7142 fax: 402-219-8961



Cory L. Ohlson, M.D.
St. Elizabeth Regional Med. Ctr.
555 S. 70th St.
Lincoln, NE 68510
402-219-7142 fax: 402-219-8961



Kevin M. Pogreba, M.D.
LCMS Member – EM (746)
Nebraska Emergency Medicine, PC
2300 S. 16th St.
Lincoln, NE 68502
402-481-8644 fax: 402-481-3061

Emergency Medicine



R. Kent Reckewey, M.D.
LCMS Member – EM (498)
 St. Elizabeth Regional Med. Ctr.
 555 S. 70th St.
 Lincoln, NE 68510
 402-219-7142 fax: 402-219-8961



Kelly Rhone, M.D.
 Nebraska Emergency Medicine, PC
 2300 S. 16th St.
 Lincoln, NE 68502
 402-481-8644 fax: 402-481-3061



Terry Rounsborg, M.D.
LCMS Member – EM (455)
 St. Elizabeth Regional Med. Ctr.
 555 S. 70th St.
 Lincoln, NE 68510
 402-219-7142 fax: 402-219-8961



David Running, M.D.
LCMS Member – EM (409)
 St. Elizabeth Regional Med. Ctr.
 555 S. 70th St.
 Lincoln, NE 68510
 402-219-7142 fax: 402-219-8961



Daniel Schiefelbein, M.D.
 Nebraska Emergency Medicine, PC
 2300 S. 16th St.
 Lincoln, NE 68502
 402-481-8644 fax: 402-481-3061



Scott Schmidt, D.O.
LCMS Member – EM (1165)
 St. Elizabeth Regional Med. Ctr.
 555 S. 70th St.
 Lincoln, NE 68510
 402-219-7142 fax: 402-219-8961



Todd C. Schott, D.O.
LCMS Member – EM (1444)
 St. Elizabeth Regional Med. Ctr.
 555 S. 70th St.
 Lincoln, NE 68510
 402-219-7142 fax: 402-219-8961



Kenton R. Sullivan, M.D.
 Nebraska Emergency Medicine, PC
 2300 S. 16th St.
 Lincoln, NE 68502
 402-481-8644 fax: 402-481-3061



Chuck S. Tomek, M.D.
 Nebraska Emergency Medicine, PC
 2300 S. 16th St.
 Lincoln, NE 68502
 402-481-8644 fax: 402-481-3061

Endocrinology

An endocrinologist diagnoses and treats problems arising from the malfunctioning of hormone-secreting glands such as the pancreas, ovaries, testes, thyroid, pituitary and adrenal glands.



Brenda K. Bell, M.D.
LCMS Member – END (740)
 Endocrinology of Lincoln
 1919 S. 40th Street, Suite 207
 Lincoln, NE 68506
 402-489-3383 fax: 402-489-3789
 24-hour physician line: 402-416-8657



Jalal Nafach, M.D.
LCMS Member – END (1100)
 Endocrine Consultants of Nebraska
 7555 S. 57th St., Suite 2
 Lincoln, NE 68516
 402-421-6110 fax: 402-421-6114

Family Practice

A family practitioner provides comprehensive health care for the entire family, including obstetrical care and minor surgical procedures.



Lonnie S. Albers, M.D.
LCMS Member – FP (388)
 University of Nebraska
 Dept. of Athletic Medicine
 One Memorial Stadium
 University of Nebraska
 Lincoln, NE 68588
 402-472-2276 fax: 402-472-2006



Derrick Anderson, M.D.
LCMS Member – FP (1143)
 Southwest Family Health
 1240 Aries Dr.
 Lincoln, NE 68512
 402-420-1300 fax: 402-420-1326



Nancy T. Baugous, M.D.
LCMS Member – FP (456)
 Family Physician's Group
 770 N. Cotner Blvd., Suite 205
 Lincoln, NE 68505
 402-467-4661 fax: 402-467-5006

Family Practice



Mark A. Becker, M.D.
LCMS Member – FP (1367)
 Urgent Care at LifePoint
 7501 S. 27th Street
 Lincoln, NE 68512
 402-481-6343 fax: 402-481-6347



Bart G. Bellamy, D.O.
LCMS Member – FP (1070)
 Williamsburg Family Physicians
 6041 Village Drive, Suite 130
 Lincoln, NE 68516
 402-423-1382 fax: 402-423-3590

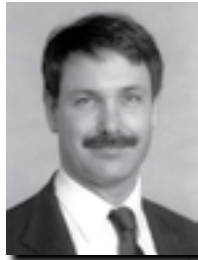

Patrick J. Bertolini, M.D.
LCMS Member – FP (375)
 Williamsburg Family Physicians
 6041 Village Drive, Suite 130
 Lincoln, NE 68516
 402-423-1382 fax: 402-423-3590



Rachel A. Blake, M.D.
LCMS Member – FP (1073)
 Family Health Care Center
 a div of Women's Clinic of Lincoln
 2900 S. 70th St., Suite 310
 Lincoln, NE 68506
 402-434-5235 fax: 402-484-8891



Carol A. Boelter, M.D.
LCMS Member – FP (592)
 Family Health Physicians
 4501 S. 70th St., Suite 140
 Lincoln, NE 68516
 402-484-3813 fax: 402-484-3814



April C. Brinkhoff, M.D.
LCMS Member – FP (1194)
 Fallbrook Family Health
 755 Fallbrook Blvd., Suite 100
 Lincoln, NE 68521
 402-441-3575 fax: 402-438-2107



Donald E. Burge, M.D.
LCMS Member – FP (431)
 5200 S. 56th St., Suite 2
 Lincoln, NE 68516
 402-421-8900 fax: 402-421-6070



Mark J. Butler, M.D.
LCMS Member – FP (551)
 Family Health Physicians
 4501 S. 70th St., Suite 140
 Lincoln, NE 68516
 402-484-3811 fax: 402-484-3812



James M. Carraher, M.D.
LCMS Member – FP (371)
 South Lincoln Family Physicians, P.C.
 3201 Pioneers Blvd., Suite 304
 Lincoln, NE 68502
 402-483-2987 fax: 402-483-2980



Bich N. Chau, M.D.
LCMS Member – FP (1119)
 Downtown Physicians Group
 1800 O St., Suite 220
 Lincoln, NE 68508
 402-475-7000 fax: 402-475-6003



Daniel J. Clute, M.D.
LCMS Member – FP (1416)
 Nebraska Urban Indian
 Medical Center
 2331 Fairfield St., Suite 1
 Lincoln, NE 68521
 402-434-7177 fax: 402-434-7180



William E. Coady, M.D.
LCMS Member – FP (377)
 Stevens Creek Family Medicine
 1601 N. 86th Street, Suite 100
 Lincoln, NE 68505
 402-327-7500 fax: 402-327-7501



Dennis M. Connolly, M.D.
LCMS Member – FP (352)
 Linc Care
 3910 Village Drive
 Lincoln, NE 68516
 402-434-7383 fax: 402-434-7382



Ronald D. Craig, M.D.
LCMS Member – FP (379)
 Lincoln Family Medicine Center
 4600 Valley Road, Suite 200
 Lincoln, NE 68510
 402-483-4571 fax: 402-483-5079



Timothy J. Dalton, M.D.
LCMS Member – FP (482)
 Lincoln Family Medicine Center
 4600 Valley Road, Suite 200
 Lincoln, NE 68510
 402-483-4571 fax: 402-483-5079



John D. Deck, M.D.
LCMS Member – FP (268)
 Deck Family Practice
 7111 A St., Suite 201
 Lincoln, NE 68510
 402-489-7100 fax: 402-489-3249



Anthony C. Dresbach, M.D.
LCMS Member – FP (552)
 Family Medicine of Lincoln
 6825 S. 27th St., Suite 201
 Lincoln, NE 68512
 402-477-4545 fax: 402-477-4842



Svjetlana Dziko, M.D.
LCMS Member – FP (1013)
 Family Health Care Center
 a div of Women's Clinic of Lincoln
 2900 S. 70th St., Suite 310
 Lincoln, NE 68506
 402-434-5235 fax: 402-484-8891



Michelle L. Ellis, M.D.
LCMS Member – FP (1076)
 Family Health Physicians
 4501 S. 70th St., Suite 140
 Lincoln, NE 68516
 402-484-3815 fax: 402-484-3816



Timothy H. Fischer, M.D.
LCMS Member – FP (214)
 Holy Family Medical Associates
 7121 Stephanie Lane, Suite 105
 Lincoln, NE 68516
 402-484-3738 fax: 402-484-3739

Family Practice



Amanda J. Fitzgerald, M.D.
LCMS Member – FP (1133)
Family Medicine of Lincoln
6825 S. 27th St., Suite 201
Lincoln, NE 68512
402-477-4545 fax: 402-477-4842



Jeffrey L. Fraser, M.D.
LCMS Member – FP (618)
Family Health Physicians
4501 S. 70th St., Suite 140
Lincoln, NE 68516
402-484-3809 fax: 402-484-5151



Bruce E. Gfeller, M.D.
LCMS Member – FP (247)
Holy Family Medical Associates
7121 Stephanie Lane, Suite 105
Lincoln, NE 68516
402-484-3600 fax: 402-484-3601



Matthew M. Glenn, M.D.
LCMS Member – FP (414)
Pine Lake Health
3901 Pine Lake Rd., Suite 211
Lincoln, NE 68516
402-423-4200 fax: 402-423-4201



Richard E. Gustafson, M.D.
LCMS Member – FP (383)
Lincoln Family Medicine Center
4600 Valley Road, Suite 200
Lincoln, NE 68510
402-483-4571 fax: 402-483-5079



Christian K. Haeefe, M.D.
LCMS Member – FP (1110)
Lincoln Family Medicine Center
4600 Valley Road, Suite 200
Lincoln, NE 68510
402-483-4571 fax: 402-483-5079



Kathryn M. Hajj, M.D.
Tabitha Health Care Services
4720 Randolph St.
Lincoln, NE 68510
402-486-8573 fax: 402-486-8578



Albert J. Halls, M.D.
LCMS Member – FP (1224)
People's Health Center
1021 N 27th St.
Lincoln, NE 68503
402-476-1455 fax: 402-476-1655



Julie J. Hamann, M.D.
LCMS Member – FP (1237)
Southeast Lincoln Family Medicine
4424 S. 86th Street
Lincoln, NE 68526
402-483-8500 fax: 402-483-8501



Lane Handke, M.D.
Fallbrook Family Health
755 Fallbrook Blvd., Suite 100
Lincoln, NE 68521
402-441-3575 fax: 402-438-2107

Time to Hire a Physician Assistant?

For information about hiring a master's degree physician assistant, contact the Union College Physician Assistant Program.

Our faculty includes clinically practicing physicians and PAs who can provide helpful advice on bringing a PA into your practice. Consider having a senior PA student for a 2-6 week clinical rotation.



Union College Physician Assistant Program
3800 South 48th Street
Lincoln, NE 68506
402.486.2527
www.ucollege.edu/pa
paprog@ucollege.edu

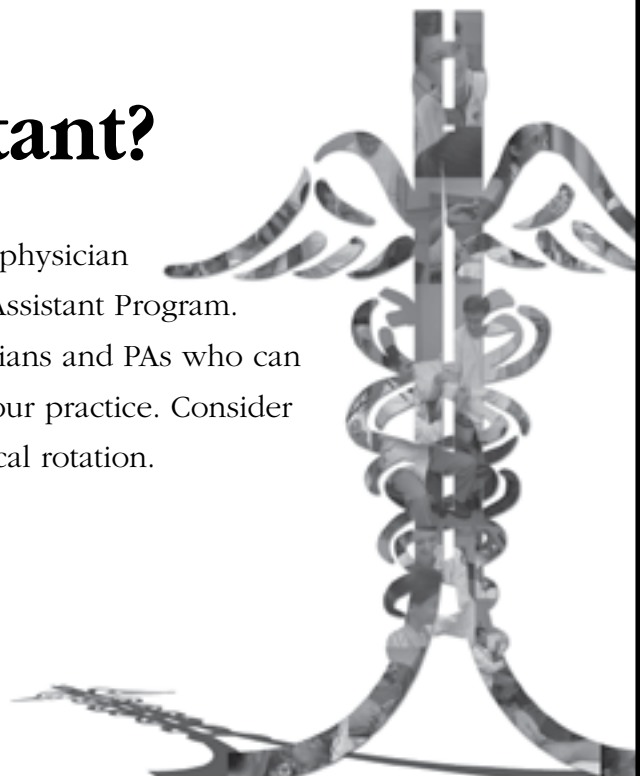

Family Practice



George H. Hansen, M.D.
LCMS Member – FP (722)
 Autumn Ridge Family Medicine
 5000 N. 26th St.
 Lincoln, NE 68521
 402-742-8400 fax: 402-742-8401



Joeseph M. Hermsen, M.D.
LCMS Member – FP (642)
 Linc Care
 3910 Village Drive
 Lincoln, NE 68516
 402-434-7383 fax: 402-434-7382



Michael D. Huffman, M.D.
 Edgewood Family Physicians
 5200 S. 56th St., Suite 2
 Lincoln, NE 68516
 402-421-6200 fax: 402-421-6070



Allen L. Hunt, M.D.
LCMS Member – FP (1230)
 Linc Care
 3910 Village Drive
 Lincoln, NE 68516
 402-434-7383 fax: 402-434-7382



Gregory S. Hurlbut, M.D.
LCMS Member – FP (392)
 South Lincoln Family Physicians, P.C.
 3201 Pioneers Blvd., Suite 304
 Lincoln, NE 68502
 402-483-2987 fax: 402-483-2980



Rubab F. Husain, M.D.
LCMS Member – FP (1364)
 Southeast Lincoln Family Medicine
 4424 S. 86th Street
 Lincoln, NE 68526
 402-483-8500 fax: 402-483-8501



Gary J. Hustad, M.D.
LCMS Member – FP (303)
 Lincoln Family Medical Group, P.C.
 7441 O St., Suite 400
 Lincoln, NE 68510
 402-488-7400 fax: 402-488-0739



Dortehea Y. Jacobsen, M.D.
LCMS Member – FP (1296)
 Lincoln Family Medical Group, P.C.
 7441 O St., Suite 400
 Lincoln, NE 68510
 402-488-7400 fax: 402-488-0739



Matthew W. Jacobsen, M.D.
LCMS Member – FP (1295)
 Lincoln Family Medical Group, P.C.
 7441 O St., Suite 400
 Lincoln, NE 68510
 402-488-7400 fax: 402-488-0739



Richard J. Jirovec, M.D.
LCMS Member – FP (385)
 Williamsburg Family Physicians
 6041 Village Drive, Suite 130
 Lincoln, NE 68516
 402-423-1382 fax: 402-423-3590



Eric M. Johnson, M.D.
LCMS Member – FP (1335)
 Southwest Family Health
 1240 Aries Dr.
 Lincoln, NE 68512
 402-420-1300 fax: 402-420-1326



Susan L. Johnson, M.D.
LCMS Member – FP (515)
 Antelope Creek Family Physicians
 2200 S. 40th St., Suite 104
 Lincoln, NE 68506
 402-483-6000 fax: 402-483-6106



Todd E. Johnson, D.O.
LCMS Member – FP (1163)
 Autumn Ridge Family Medicine
 5000 N. 26th St.
 Lincoln, NE 68521
 402-742-8402 fax: 7402-42-8403



Christine J. Keim, M.D.
LCMS Member – FP (474)
 Family Medicine of Lincoln
 6825 S. 27th St., Suite 201
 Lincoln, NE 68512
 402-477-4545 fax: 402-477-4842



Michael B. Keralis, M.D.
LCMS Member – FP (103)
 Linc Care
 3910 Village Dr.
 Lincoln, NE 68516
 402-434-7383 fax: 402-434-7382



Gary M. Kilian, D.O.
LCMS Member – FP (575)
 VA Nebraska-Western Iowa HCS
 600 S. 70th
 Lincoln, NE 68510
 402-489-3802 fax: 402-486-7861



Charles L. Kreshel, M.D.
LCMS Member – FP (391)
 North Lincoln Family Medical
 Center
 3100 N. 14th St., Suite 201
 Lincoln, NE 68521
 402-477-6600 fax: 402-477-7369



Maryam Mahmoodian, M.D.
LCMS Member – FP (1294)
 People's Health Center
 1021 N. 27th St.
 Lincoln, NE 68503
 402-476-1455 fax: 402-476-1655



John P. Majerus, M.D.
LCMS Member – FP (556)
 Holmes Lake Family Health Centre
 6900 Van Dorn, Suite 24
 Lincoln, NE 68506
 402-489-3200 fax: 402-489-5101



Michelle K. Manning, M.D.
LCMS Member – FP (595)
 Lincoln Family Wellness, PC
 1101 S. 70th St., Suite 101
 Lincoln, NE 68510
 402-488-1400 fax: 402-488-3879

Omaha
72nd & Dodge
402.393.0586

Lincoln
14th & P Street
402.475.4131

27th & Pine Lake
402.423.4131



Experience Matters
Established 1991

**Newman Neuromuscular
Massage, Inc.**

Tim Newman C.N.M.T.
52nd & R Streets • Lincoln, NE 68504
402-440-0742 • tnewman@myapplemail.com

HRUSKA & CLINIC
Restorative Physical Therapy Services

Jason Masek MSPT, ATC, PRC
Lori Thomsen PT, PRC
David Drummer DPT
Lisa Bartels DPT, PRC
Ron Hruska MPA, PT

5241 R Street
Lincoln, Nebraska 68504
Fax 467-4580

467-4545

Discover Our Unique Approach

hruskaclinic.com

Family Practice



Michael P. Martin, M.D.
LCMS Member – FP (367)
 SouthPointe Family Physicians,
 Wellness and Aesthetics
 6820 S. 32nd St.
 Lincoln, NE 68516
 402-323-8400 fax: 402-323-8405



Thomas O. Martin, M.D.
LCMS Member – FP (1063)
 Linc Care
 3910 Village Drive
 Lincoln, NE 68516
 402-434-7383 fax: 402-434-7382



Stephanie M. McCarthy, M.D.
LCMS Member – FP (1228)
 Downtown Physicians Group
 1800 O St., Suite 220
 Lincoln, NE 68508
 402-475-7000 fax: 402-475-6003



Michael L. McCoy, M.D.
LCMS Member – FP (348)
 Lincoln Family Wellness, PC
 1101 S. 70th St., Suite 101
 Lincoln, NE 68510
 402-488-1400 fax: 402-488-3879



Philip D. McNeely, M.D.
LCMS Member – FP (724)
 Holy Family Medical Associates
 7121 Stephanie Lane, Suite 105
 Lincoln, NE 68516
 402-484-3733 fax: 402-484-3735



Scott A. McPherson, M.D.
LCMS Member – FP (634)
 Lincoln Family Medical Group, P.C.
 7441 O St., Suite 400
 Lincoln, NE 68510
 402-488-7400 fax: 402-488-0739



Dale E. Michels, M.D.
LCMS Member – FP (297)
 Lincoln Family Medical Group, P.C.
 7441 O St., Suite 400
 Lincoln, NE 68510
 402-488-7400 fax: 402-488-0739



Peter M. Morin, M.D.
LCMS Member – FP (454)
 Family Physician's Group
 770 N. Cotner Blvd., Suite 205
 Lincoln, NE 68505
 402-467-4661 fax: 402-467-5006



Michael A. Myers, M.D.
LCMS Member – FP (135)
 Lincoln Family Medicine Center
 4600 Valley Road, Suite 200
 Lincoln, NE 68510
 402-483-4571 fax: 402-483-5079



Alisa J. Nollendorfs, M.D.
LCMS Member – FP (1016)
 Northeast Lincoln Family Medicine
 8207 Northwoods Dr., Suite 106
 Lincoln, NE 68505
 402-483-8585 fax: 402-483-8586



Uma D. Nooka, M.D.
LCMS Member – FP (1030)
 Northrup Internal Medicine
 4701 Normal Blvd.
 Lincoln, NE 68506
 402-484-5656 fax: 402-484-5741



David R. Paulus, M.D.
LCMS Member – FP (773)
 People's Health Center
 1021 N. 27th St.
 Lincoln, NE 68503
 402-476-1455 fax: 402-476-1655



Lisa M. Peterson, M.D.
LCMS Member – FP (106)
 Northrup Internal Medicine
 4701 Normal Blvd.
 Lincoln, NE 68506
 402-484-5656 fax: 402-484-5741



Kelly J. Pierce, M.D.
LCMS Member – FP (755)
 Pierce Family Practice, L.L.C.
 1500 S. 48th St., Suite 605
 Lincoln, NE 68506
 402-483-8560 fax: 402-486-4953



Douglas R. Pope, M.D.
LCMS Member – FP (370)
 Family Physician's Group
 770 N. Cotner Blvd., Suite 205
 Lincoln, NE 68505
 402-467-4661 fax: 402-467-5006



Harold M. Pumphrey M.D.
LCMS Member – FP (416)
 Lincoln Family Medicine Center
 4600 Valley Road, Suite 200
 Lincoln, NE 68510
 402-483-4571 fax: 402-483-5079



Lisa R. Rauner, M.D.
LCMS Member – FP (476)
 Milius, Gibbens, Friesen,
 Hattan & Martin
 1600 S. 48th St., Suite 400
 Lincoln, NE 68506
 402-475-8877 fax: 402-475-8941



Robert R. Rauner, M.D.
LCMS Member – FP (622)
 Lincoln Family Medicine Center
 4600 Valley Road, Suite 200
 Lincoln, NE 68510
 402-483-4571 fax: 402-483-5079



Jerry E. Rector, M.D.
LCMS Member – FP (1363)
 Autumn Ridge Family Medicine
 5000 N. 26th St.
 Lincoln, NE 68521
 402-742-8404 fax: 402-742-8405



Robert B. Rhodes, M.D.
FAAFP
LCMS Member – FP (397)
 Southwest Family Health
 1240 Aries Dr.
 Lincoln, NE 68512
 402-420-1300 fax: 402-420-1326

Family Practice



Don Rice, M.D.
LCMS Member – FP (2013)
 Urgent Care Clinic of Lincoln
 4210 Pioneer Woods Dr., Suite A
 Lincoln, NE 68506
 402-488-4321 fax: 402-488-4355



Boshra M. Rida, M.D.
LCMS Member – FP (1464)
 Antelope Creek Family Physicians
 2200 S. 40th St., Suite 104
 Lincoln, NE 68506
 402-483-6000 fax: 402-483-6106



Eileen D. Rock, M.D.
LCMS Member – FP (248)
 Lincoln Family Wellness, PC
 1101 S. 70th St., Suite 101
 Lincoln, NE 68510
 402-488-1400 fax: 402-488-3879



Robert M. Roth, M.D.
LCMS Member – FP (227)
 South Lincoln Family Physicians, P.C.
 3201 Pioneers Blvd., Suite 304
 Lincoln, NE 68502
 402-483-2987 fax: 402-483-2980



David G. Rutz, M.D.
LCMS Member – FP (359)
 East Lincoln Family Health
 Professionals, PC
 4545 S. 86th St.
 Lincoln, NE 68526
 402-483-7507 fax: 402-483-6899



Steven J. Saathoff, M.D.
 Fallbrook Family Health
 755 Fallbrook Blvd., Suite 100
 Lincoln, NE 68521
 402-441-3575 fax: 402-438-2107



Michael J. Sayers, M.D.
LCMS Member – FP (481)
 Family Medicine of Lincoln
 6825 S. 27th St., Suite 201
 Lincoln, NE 68512
 402-477-4545 fax: 402-477-4842



David M. Schneider, M.D.
LCMS Member – FP (372)
 Holmes Lake Family Health Centre
 6900 Van Dorn, Suite 24
 Lincoln, NE 68506
 402-489-3200 fax: 402-489-5101



Janet K. Sellon, M.D.
LCMS Member – FP (662)
 Lincoln Family Wellness, PC
 1101 S. 70th St., Suite 101
 Lincoln, NE 68510
 402-488-1400 fax: 402-488-3879



Richard J. Thompson, M.D.
LCMS Member – FP (461)
 Family Practice
 2222 S. 16th St., Suite 435
 Lincoln, NE 68502
 402-474-7445 fax: 402-474-4792

Perfect for your practice.

Union Bank is known for its commitment to customer service. Our unique approach includes officers who specialize in medical practices, offering physicians tailored private banking and commercial lending services. We conduct business wherever it is most convenient for you, making your banking as seamless as possible. You can count on Union Bank & Trust to be the one-stop solution for you and your practice.

Contact us to schedule your financial check-up.



Stacy Brass
 Vice President
 Private Banking
 & Commercial Loans
 (402) 323-1970



Jake Muhleisen
 Private Banking &
 Commercial Lending Officer
 (402) 323-1566

ubt.com • Member FDIC



Investment Products: Not FDIC Insured—No Bank Guarantee—May Lose Value

UNION BANK
 & TRUST COMPANY

You Belong Here.

Family Practice



Erika Van Wyk, M.D.
LCMS Member – FP (723)
 Holmes Lake Family Health Centre
 6900 Van Dorn, Suite 24
 Lincoln, NE 68506
 402-489-3200 fax: 402-489-5101



Suzanne M. Vandenhul, M.D.
LCMS Member – FP (1106)
 Antelope Creek Family Physicians
 2200 S. 40th St., Suite 104
 Lincoln, NE 68506
 402-483-6000 fax: 402-483-6106



Les W. Veskrna, M.D.
LCMS Member – FP (505)
 Lincoln Family Medicine Center
 4600 Valley Road, Suite 200
 Lincoln, NE 68510
 402-483-4571 fax: 402-483-5079



Ruilin Wang, M.D.
 Northrup Internal Medicine
 4701 Normal Blvd.
 Lincoln, NE 68506
 402-484-5656 fax: 402-484-5741



Brandon D. Webb, M.D.
LCMS Member – FP (786)
 South Lincoln Family Physicians, P.C.
 3201 Pioneers Blvd., Suite 304
 Lincoln, NE 68502
 402-483-2987 fax: 402-483-2980



Marlon K. Weiss, M.D.
LCMS Member – FP (691)
 Family Practice Specialists
 600 N. Cotner, Suite 101
 Lincoln, NE 68505
 402-466-3355 fax: 402-466-3410



Scott W. Wilson, M.D.
LCMS Member – FP (168)
 Family Health Physicians
 4501 S. 70th St., Suite 140
 Lincoln, NE 68516
 402-484-3813 fax: 402-484-3814



Janet K. Wolfe, M.D.
LCMS Member – FP (583)
 Family Health Associates, LLC
 1500 S. 48th St., Suite 412
 Lincoln, NE 68506
 402-489-4600 fax: 402-489-5151



Paul L. Wolfe, M.D.
LCMS Member – FP (733)
 Family Health Associates, LLC
 1500 S. 48th St., Suite 412
 Lincoln, NE 68506
 402-489-4600 fax: 402-489-5151



Richard P. Wurtz, M.D.
LCMS Member – FP (1036)
 Holy Family Medical Associates
 7121 Stephanie Lane, Suite 105
 Lincoln, NE 68516
 402-484-3726 fax: 402-484-3736



Zhi Xu, M.D.
LCMS Member – FP (1370)
 Urgent Care at LifePointe
 7501 S. 27th Street
 Lincoln, NE 68512
 402-481-6343 fax: 402-481-6347

COMPREHENSIVE INVESTMENT ADVICE

- Extensive experience in finding suitable investments
- A broad range of choices
- Professional service and personal attention of the highest caliber



David Spinar, CRPC®
 Financial Advisor
 david.spinar@wachoviasec.com

Don Spinar, CLU
 First Vice President - Investments
 donald.spinar@wachoviasec.com

THE SPINAR FINANCIAL GROUP
 6003 Old Cheney Road, Suite 200
 Lincoln, NE 68516
402-475-3644
 www.home.wachoviasecurities.com/bx37



WACHOVIA SECURITIES

Securities and Insurance Products:

NOT INSURED BY FDIC OR ANY FEDERAL GOVERNMENT AGENCY	MAY LOSE VALUE	NOT A DEPOSIT OF OR GUARANTEED BY A BANK OR ANY BANK AFFILIATE
--	----------------	--

Wachovia Securities, LLC, Member SIPC, is a registered broker-dealer and a separate nonbank affiliate of Wachovia Corporation.
 ©2008 Wachovia Securities, LLC 1208-0277 [71564-v1] 12/08

Family Practice Residents

2008

First Year

Family Practice

Residents



Jared M. Adams, M.D.
LCMS Member – FP (1427)
 Lincoln Family Medicine Center
 4600 Valley Road, Suite 200
 Lincoln, NE 68510
 402-483-4571 fax: 402-483-5079



Derek M. Brickner, M.D.
LCMS Member – FP (1428)
 Lincoln Family Medicine Center
 4600 Valley Road, Suite 200
 Lincoln, NE 68510
 402-483-4571 fax: 402-483-5079



Tyler J. Dubs, M.D.
LCMS Member – FP (1429)
 Lincoln Family Medicine Center
 4600 Valley Road, Suite 200
 Lincoln, NE 68510
 402-483-4571 fax: 402-483-5079



Morgan F. Merrill, M.D.
LCMS Member – FP (1430)
 Lincoln Family Medicine Center
 4600 Valley Road, Suite 200
 Lincoln, NE 68510
 402-483-4571 fax: 402-483-5079



Daniel E. Schneider, M.D.
LCMS Member – FP (1433)
 Lincoln Family Medicine Center
 4600 Valley Road, Suite 200
 Lincoln, NE 68510
 402-483-4571 fax: 402-483-5079



Rachel R. Schutte, D.O.
LCMS Member – FP (1434)
 Lincoln Family Medicine Center
 4600 Valley Road, Suite 200
 Lincoln, NE 68510
 402-483-4571 fax: 402-483-5079



Amber L. Sturzenegger, D.O.
LCMS Member – FP (1435)
 Lincoln Family Medicine Center
 4600 Valley Road, Suite 200
 Lincoln, NE 68510
 402-483-4571 fax: 402-483-5079



Fernando A. Yepes, M.D.
LCMS Member – FP (1436)
 Lincoln Family Medicine Center
 4600 Valley Road, Suite 200
 Lincoln, NE 68510
 402-483-4571 fax: 402-483-5079

2008

Second Year

Family Practice

Residents



Benjamin Barraclough, D.O.
LCMS Member – FP (1379)
 Lincoln Family Medicine Center
 4600 Valley Road, Suite 200
 Lincoln, NE 68510
 402-483-4571 fax: 402-483-5079



Terra A. Bowers, D.O.
LCMS Member – FP (1380)
 Lincoln Family Medicine Center
 4600 Valley Road, Suite 200
 Lincoln, NE 68510
 402-483-4571 fax: 402-483-5079



Suzanne M. Greenquist, D.O.
LCMS Member – FP (1383)
 Lincoln Family Medicine Center
 4600 Valley Road, Suite 200
 Lincoln, NE 68510
 402-483-4571 fax: 402-483-5079



Sean L. Hansen, M.D.
LCMS Member – FP (1384)
 Lincoln Family Medicine Center
 4600 Valley Road, Suite 200
 Lincoln, NE 68510
 402-483-4571 fax: 402-483-5079



Tuyen M. Nguyen, M.D.
LCMS Member – FP (1385)
 Lincoln Family Medicine Center
 4600 Valley Road, Suite 200
 Lincoln, NE 68510
 402-483-4571 fax: 402-483-5079



Matthew L. Petersen, D.O.
LCMS Member – FP (1386)
 Lincoln Family Medicine Center
 4600 Valley Road, Suite 200
 Lincoln, NE 68510
 402-483-4571 fax: 402-483-5079



Logan A. Pritchard, M.D.
LCMS Member – FP (1387)
 Lincoln Family Medicine Center
 4600 Valley Road, Suite 200
 Lincoln, NE 68510
 402-483-4571 fax: 402-483-5079



Christopher C. Worthen, M.D.
LCMS Member – FP (1388)
 Lincoln Family Medicine Center
 4600 Valley Road, Suite 200
 Lincoln, NE 68510
 402-483-4571 fax: 402-483-5079

Family Practice Residents (cont.)

2008

Third Year

Family Practice

Residents



Ronald L. Bear, M.D.
LCMS Member – FP (1316)
 Lincoln Family Medicine Center
 4600 Valley Road, Suite 200
 Lincoln, NE 68510
 402-483-4571 fax: 402-483-5079



Jason J. Blomstedt, D.O.
LCMS Member – FP (1317)
 Lincoln Family Medicine Center
 4600 Valley Road, Suite 200
 Lincoln, NE 68510
 402-483-4571 fax: 402-483-5079



Hong Cui, M.D.
LCMS Member – FP (1318)
 Lincoln Family Medicine Center
 4600 Valley Road, Suite 200
 Lincoln, NE 68510
 402-483-4571 fax: 402-483-5079



Mardelle DeLight, M.D.
LCMS Member – FP (1319)
 Lincoln Family Medicine Center
 4600 Valley Road, Suite 200
 Lincoln, NE 68510
 402-483-4571 fax: 402-483-5079

Gastroenterology

*A gastroenterologist
 is an internist who
 diagnoses and treats
 conditions and diseases
 of the digestive tract,
 the liver and the
 pancreas.*



Nathan P. DeNell, D.O.
LCMS Member – FP (1320)
 Lincoln Family Medicine Center
 4600 Valley Road, Suite 200
 Lincoln, NE 68510
 402-483-4571 fax: 402-483-5079



Richard R. Hester, M.D.
LCMS Member – FP (1323)
 Lincoln Family Medicine Center
 4600 Valley Road, Suite 200
 Lincoln, NE 68510
 402-483-4571 fax: 402-483-5079



Brian S. Northcutt, M.D.
LCMS Member – FP (1325)
 Lincoln Family Medicine Center
 4600 Valley Road, Suite 200
 Lincoln, NE 68510
 402-483-4571 fax: 402-483-5079



Clark W. Antonson, M.D.
LCMS Member – GE (558)
 Gastroenterology Specialties, PC
 4545 R St., Suite 100
 Lincoln, NE 68503
 402-465-4545 fax: 402-465-3621



Andrew D. Coen, M.D.
LCMS Member – GE (1245)
 Gastroenterology Specialties, PC
 4545 R St., Suite 100
 Lincoln, NE 68503
 402-465-4545 fax: 402-465-3621



Douglas D. Dalke, M.D.
LCMS Member – GE (446)
 Gastroenterology Specialties, PC
 4545 R St., Suite 100
 Lincoln, NE 68503
 402-465-4545 fax: 402-465-3621



Michael N. Eppel, M.D.
LCMS Member – GE (172)
 Consultants in Gastroenterology PC
 1730 S. 70th St., Suite 110
 Lincoln NE 68506
 402-441-5600
 1-888-5-GASTRO
 fax: 402-441-5606



Mark G. Griffin, M.D.
LCMS Member – GE (432)
 Gastroenterology Specialties, PC
 4545 R St., Suite 100
 Lincoln, NE 68503
 402-465-4545 fax: 402-465-3621



Matthew J. Hrnicek, M.D.
LCMS Member – GE (1243)
 Gastroenterology Specialties, PC
 4545 R St., Suite 100
 Lincoln, NE 68503
 402-465-4545 fax: 402-465-3621



David D. Lee, M.D.
LCMS Member – GE (1258)
 Consultants in Gastroenterology PC
 1730 S. 70th St., Suite 110
 Lincoln, NE 68506
 402-441-5600
 1-888-5-GASTRO
 fax: 402-441-5606



Paul F. Petersen, M.D.
LCMS Member – GE (737)
 Gastroenterology Specialties, PC
 4545 R Street, Suite 100
 Lincoln, NE 68503
 402-465-4545 fax: 402-465-3621



R. James Sorrell, M.D.
LCMS Member – GE (1000)
 Gastroenterology Specialties, PC
 4545 R St., Suite 100
 Lincoln, NE 68503
 402-465-4545 fax: 402-465-3621



Gary W. Varilek, M.D.
LCMS Member – GE (1001)
 Gastroenterology Specialties, PC
 4545 R St., Suite 100
 Lincoln, NE 68503
 402-465-4545 fax: 402-465-3621

General Surgery

A general surgeon does not limit treatment to a particular area of the body, but performs a wide variety of surgical procedures.



David H. Bingham, M.D.
LCMS Member – GS/PVS (478)
 Vascular Surgical Associates
 1500 S. 48th St., Suite 614
 Lincoln, NE 68506
 402-481-8500 fax: 402-481-8501



John F. Buckley, M.D.
LCMS Member – GS (210)
 Prairie Surgical Associates, P.C.
 1919 S. 40th St., Suite 107
 Lincoln, NE 68506
 402-486-3400 fax: 402-486-3344



Reginald A. Burton, M.D.
LCMS Member – GS (1096)
 BryanLGH West Trauma Director
 2300 S. 16th St.
 Lincoln, NE 68502
 402-481-5194 fax: 402-481-5100



Carolyn Sue Cody, M.D.
LCMS Member – GS (1005)
 Nebraska Surgical Specialists
 2222 S. 16th St., Suite 200
 Lincoln, NE 68502
 402-475-9090 fax: 402-475-9092



Timothy B. Cole, M.D.
LCMS Member – GS (717)
 Surgical Specialists, LLC
 1500 S. 48th St., Suite 708
 Lincoln, NE 68506
 402-483-3400 fax: 402-483-3401



John F. Cordova, M.D., P.C.
LCMS Member – GS (1053)
 Nebraska Surgical Specialists
 2222 S. 16th St., Suite 200
 Lincoln, NE 68502
 402-475-9090 fax: 402-475-9092



Judith K. DeGraff, M.D.
LCMS Member – GS (651)
 Star City Surgical
 1500 S. 48th St., Suite 709
 Lincoln, NE 68506
 402-484-7600 fax: 402-484-7660



John S. Fallick, M.D.
LCMS Member – GS (472)
 General Surgery Associates, LLC
 1101 S. 70th St., Suite 100
 Lincoln, NE 68510
 402-483-4292 fax: 402-483-4735



Greg A. Fitzke, M.D.
LCMS Member – GS (1086)
 Surgical Associates P. C.
 575 S. 70th St., Suite 310
 Lincoln, NE 68510
 402-441-4760 fax: 402-441-4764



Zijun Hao, M.D., F.A.C.S.
LCMS Member – GS (1039)
 Lincoln Surgical Group, P.C.
 4740 A St., Suite 200
 Lincoln, NE 68510
 402-483-7825 fax: 402-483-7839



Benjamin J. Hung, M.D.
LCMS Member – GS (1024)
 Surgical Associates P. C.
 575 S. 70th St., Suite 310
 Lincoln, NE 68510
 402-441-4760 fax: 402-441-4764



Paul W. Kampfe, M.D.
LCMS Member – GS (1406)
 Surgical Care P.C.
 2221 S. 17th St., Suite 303
 Lincoln, NE 68502
 402-476-6626 fax: 402-476-1614



Alexander N. Kingsley, M.D.
LCMS Member – CRS/GS (382)
 Consultants in Surgical Specialties
 Colon & Rectal Clinic
 1500 S. 48th St., Suite 709
 Lincoln, NE 68506
 402-484-7600 fax: 402-484-7660



Kevin R. Mota, M.D.
LCMS Member – GS (175)
 Prairie Surgical Associates, P.C.
 1919 S. 40th St., Suite 107
 Lincoln, NE 68506
 402-486-3400 fax: 402-486-3344



Stephen M. Nagengast, M.D.
LCMS Member – GS (548)
 General Surgery Associates, LLC
 1101 S. 70th St., Suite 100
 Lincoln, NE 68510
 402-483-4292 fax: 402-483-4735



R. Michael Norris, M.D.
LCMS Member – GS (528)
 Surgical Associates P. C.
 575 S. 70th St., Suite 310
 Lincoln, NE 68510
 402-441-4760 fax: 402-441-4764



Robert J. Pitsch, M.D., F.A.C.S.
LCMS Member – PVS (645)
 Lincoln Surgical Group, P.C.
 4740 A St., Suite 200
 Lincoln, NE 68510
 402-483-7825 fax: 402-483-7839



Raymond J. Taddeucci, M.D.
LCMS Member – GS (1336)
 Surgical Associates P. C.
 573 S. 70th St., Suite 310
 Lincoln, NE 68510
 402-441-4760 fax: 402-441-4764

General Surgery



Miles C. Tommeraasen, M.D.
LCMS Member – GS (573)
 Nebraska Surgical Specialists
 2222 S. 16th St., Suite 200
 Lincoln, NE 68502
 402-475-9090 fax: 402-475-9092



David W. Voigt, M.D.
LCMS Member – GS (653)
 Lincoln Surgical Group, P.C.
 4740 A St., Suite 200
 Lincoln, NE 68510
 402-483-7825 fax: 402-483-7839



Rick J. Windle, M.D.
LCMS Member – GS (331)
 Surgical Care P.C.
 2221 S. 17th St., Suite 303
 Lincoln, NE 68502
 402-476-6626 fax: 402-476-1614

*Genetics
 is the study
 of heredity.*



Michael A. Schmidt, M.D.
LCMS Member – PD/MGEN (157)
 Pediatric & Medical
 Genetics Services, P.C.
 7111 A St., Suite 100
 Lincoln, NE 68510
 402-484-5437 fax: 402-484-5438

Hematology Oncology

*A hematologist diagnoses and treats
 diseases of the blood and blood-forming organs
 and all
 cancers of the body.*



Alan R. Berg, M.D.
LCMS Member – ON/HEM (157)
 Southeast Nebraska Cancer Center
 201 S. 68th Street Place
 Lincoln, NE 68510
 402-420-7000 fax: 402-420-6969



Mark D. Carlson, M.D.
LCMS Member – ON/HEM (276)
 Southeast Nebraska Cancer Center
 201 S. 68th Street Place
 Lincoln, NE 68510
 402-420-7000 fax: 402-420-6969



Nathan B. Green, D.O.
LCMS Member – ON/HEM (1114)
 Southeast Nebraska Cancer Center
 201 S. 68th Street Place
 Lincoln, NE 68510
 402-420-7000 fax: 402-420-6969



Mark R. Hutchins, M.D.
LCMS Member – ON/HEM (208)
 Nebraska Hematology-Oncology, P.C.
 4004 Pioneer Woods Drive
 Lincoln, NE 68506
 402-484-4900 fax: 402-484-6456



Stacey K. Knox, M.D.
LCMS Member – ON/HEM (1400)
 Southeast Nebraska Cancer Center
 201 S. 68th Street Place
 Lincoln, NE 68510
 402-420-7000 fax: 402-420-6969



Madhu V. Midathada, M.D.
LCMS Member – ON/HEM (1285)
 Nebraska Hematology-Oncology, P.C.
 4004 Pioneer Woods Drive
 Lincoln, NE 68506
 402-484-4900 fax: 402-484-6456



Daniel F. Moravec, JR., M.D.
LCMS Member – ON/HEM (395)
 Nebraska Hematology-Oncology, P.C.
 4004 Pioneer Woods Drive
 Lincoln, NE 68506
 402-484-4900 fax: 402-484-6456



Cary Peterson, M.D.
LCMS Member – ON/HEM (483)
 Southeast Nebraska Cancer Center
 201 S. 68th Street Place
 Lincoln, NE 68510
 402-420-7000 fax: 402-420-6969



Joni A. Tilford, M.D.
LCMS Member – ON/HEM (1104)
 Nebraska Hematology-Oncology, P.C.
 4004 Pioneer Woods Drive
 Lincoln, NE 68506
 402-484-4900 fax: 402-484-6456

Hospitalist

*A hospitalist is an internist who provides
 care for hospitalized adult patients referred by
 other physicians and for hospitalized patients
 who do not have a local or personal physician.*



Nicole Anderson, M.D.
LCMS Member – IM/HO (1247)
 Inpatient Physician Associates
 2300 S. 16th St.
 Lincoln, NE 68502
 402-481-4136 fax: 402-481-4783

Hospitalist



Joseph W. Auxier, D.O.
LCMS Member – IM/HO (1206)
 Inpatient Medicine Services
 555 S. 70th
 Lincoln, NE 68510
 402-219-8747 fax: 402-219-8748



Louis M. Biga, M.D.
LCMS Member – IM/HO (1216)
 Inpatient Physician Associates
 2300 S. 16th St.
 Lincoln, NE 68502
 402-481-4136 fax: 402-481-4783



Brian J. Bossard, M.D.
LCMS Member – IM/HO (523)
 Inpatient Physician Associates
 2300 S. 16th St.
 Lincoln, NE 68502
 402-481-4136 fax: 402-481-4783



Alissa M. Clough, M.D.
LCMS Member – IM/HO (1396)
 Inpatient Physician Associates
 2300 S. 16th St.
 Lincoln, NE 68502
 402-481-4136 fax: 402-481-4783



Matthew L. Driewer, M.D.
LCMS Member – IM/HO (1343)
 Inpatient Medicine Services
 555 S. 70th
 Lincoln, NE 68510
 402-219-8747 fax: 402-219-8748



Lynette D. Exum, M.D.
LCMS Member – IM/HO (1149)
 Inpatient Physician Associates
 2300 S. 16th St.
 Lincoln, NE 68502
 402-481-4136 fax: 402-481-4783



Tracy L. Slocum Farritor, M.D.
LCMS Member – IM/HO (772)
 Inpatient Medicine Services
 555 S. 70th
 Lincoln, NE 68510
 402-219-8747 fax: 402-219-8748



Greg A. Gillham, M.D.
LCMS Member – IM/HO (787)
 Inpatient Medicine Services
 555 S. 70th
 Lincoln, NE 68510
 402-219-8747 fax: 402-219-8748



Scott A. Heasty, M.D.
LCMS Member – IM/HO (2005)
 Inpatient Physician Associates
 2300 S. 16th St.
 Lincoln, NE 68502
 402-481-4136 fax: 402-481-4783



Anand Kapadia, M.D.
LCMS Member – IM/HO (1450)
 Inpatient Physician Associates
 2300 S. 16th St.
 Lincoln, NE 68502
 402-481-4136 fax: 402-481-4783



Vivek V. Kulkarni, M.D.
LCMS Member – IM/HO (2004)
 Inpatient Physician Associates
 2300 S. 16th St.
 Lincoln, NE 68502
 402-481-4136 fax: 402-481-4783



Steven M. Lau, M.D.
LCMS Member – IM/HO (207)
 Inpatient Physician Associates
 2300 S. 16th St.
 Lincoln, NE 68502
 402-481-4136 fax: 402-481-4783



Tamer Mahrous, M.D.
LCMS Member – IM/HO (1154)
 Inpatient Physician Associates
 2300 S. 16th St.
 Lincoln, NE 68502
 402-481-4136 fax: 402-481-4783

CLINE WILLIAMS

EST. 1857

CLINE, WILLIAMS, WRIGHT,
 JOHNSON & OLDFATHER, L.L.P.
 Attorneys

*Providing a full range of legal services
 to the health care community.*

Medical Malpractice Defense
 HIPAA and Patient Confidentiality
 Anti-fraud and Abuse Compliance
 Stark Law Compliance
 Business Formation and Transactions
 Employment
 Professional Licensing
 Credentialing
 Medical Staff Issues
 Health Care Investigations

402.474.6900

www.clinewilliams.com



Treating You and Your Practice With the Utmost Care.

Medical Banking at First National Bank offers busy physicians and medical professionals access to Private Bankers – available 24/7 – to build a financial package that's tailor-made to help you grow and manage your practice. Your Private Banker is your personal advocate, coordinating all of your banking services from everyday transactions to creative financing solutions for you and your practice. Your Private Banker can help you select from a dynamic group of products and services:

- Customized Credit Solutions
- Checking Accounts
- Money Market Accounts
- First National Online with BillPay
- Credit Cards
- Loans & Lines of Credit
- Asset Management*
- Estate Planning*
- Trust Services*
- Insurance & Much More

For more information call our Medical Banking Team at 402-323-5250.

 **First National Bank**
One with You.™



Member FDIC

*Not a Deposit • Not FDIC Insured • Not Insured by Any Federal Government Agency • Not Guaranteed by the Bank (or Savings Association) • May Go Down in Value

Hospitalist



Susan C. Ohnoutka, M.D.
LCMS Member – IM/HO (1225)
 Inpatient Medicine Services
 555 S. 70th
 Lincoln, NE 68510
 402-219-8747 fax: 402-219-8748



Anne M. Perlman, M.D.
LCMS Member – IM/HO (531)
 Inpatient Medicine Services
 555 S. 70th
 Lincoln, NE 68510
 402-219-8747 fax: 402-219-8748



Randall R. Plambeck, M.D.
LCMS Member – IM/HO (1156)
 Inpatient Physician Associates
 2300 S. 16th St.
 Lincoln, NE 68502
 402-481-4136 fax: 402-481-4783



Malik A. Saeed, M.D.
LCMS Member – IM/HO (1313)
 Inpatient Physician Associates
 2300 S. 16th St.
 Lincoln, NE 68502
 402-481-4136 fax: 402-481-4783



Donald J. Schmidt, M.D.
LCMS Member – IM/HO (788)
 Inpatient Medicine Services
 555 S. 70th
 Lincoln, NE 68510
 402-219-8747 fax: 402-219-8748



Lance S. Schupbach, M.D.
LCMS Member – IM/HO (1327)
 Inpatient Physician Associates
 2300 S. 16th St.
 Lincoln, NE 68502
 402-481-4136 fax: 402-481-4783



RoseAnn M. Schwaninger, M.D.
LCMS Member – IM/HO (1398)
 Inpatient Physician Associates
 2300 S. 16th St.
 Lincoln, NE 68502
 402-481-4136 fax: 402-481-4783



Andrea A. Settje, M.D.
LCMS Member – IM/HO (1359)
 Inpatient Physician Associates
 2300 S. 16th St.
 Lincoln, NE 68502
 402-481-4136 fax: 402-481-4783



Maluk Sidhu, M.D.
LCMS Member – IM/HO (1453)
 Inpatient Physician Associates
 2300 S. 16th St.
 Lincoln, NE 68502
 402-481-4136 fax: 402-481-4783



Elizabeth Snow, M.D.
LCMS Member – IM/HO (1293)
 Inpatient Medicine Services
 555 S. 70th
 Lincoln, NE 68510
 402-219-8747 fax: 402-219-8748



Michele S. Steckelberg, M.D.
LCMS Member – IM/HO (1183)
 Inpatient Physician Associates
 2300 S. 16th St.
 Lincoln, NE 68502
 402-481-4136 fax: 402-481-4783



Jodi I. Triggs, D.O.
LCMS Member – IM/HO (1344)
 Inpatient Medicine Services
 555 S. 70th
 Lincoln, NE 68510
 402-219-8747 fax: 402-219-8748



Ted M. Triggs, D.O.
LCMS Member – IM/HO (1345)
 Inpatient Medicine Services
 555 S. 70th
 Lincoln, NE 68510
 402-219-8747 fax: 402-219-8748



Raju Undavalli, M.D.
LCMS Member – IM/HO (1454)
 Inpatient Physician Associates
 2300 S. 16th St.
 Lincoln, NE 68502
 402-481-4136 fax: 402-481-4783



Bradette Z. Varilek, M.D.
LCMS Member – IM/HO (1330)
 Inpatient Medicine Services
 555 S. 70th
 Lincoln, NE 68510
 402-219-8747 fax: 402-219-8748



Cary L. Ward, M.D.
LCMS Member – IM/HO (287)
 Inpatient Medicine Services
 555 S. 70th
 Lincoln, NE 68510
 402-219-8946 fax: 402-219-8992



Rugmini Warriar, M.D.
 Inpatient Physician Associates
 2300 S. 16th St.
 Lincoln, NE 68502
 402-481-4136 fax: 402-481-4783



We know that “Office Hours” is just an expression.

Your patients come first, even though their needs don't always fit nicely into an eight-hour work day. This can make it difficult to attend to your own personal financial needs, or the needs of your practice. The Private Client Group at U.S. Bank has financial experts who specialize in the medical profession. From day-to-day office management solutions to personal finances, they can help streamline your money management and improve your financial health.

Lincoln Private Banking

William L. Ryan, *Managing Director* 402-434-1482
Justin Kozisek, *Relationship Manager* 402-434-1325

Omaha Private Banking

Sue M. Penner, *Managing Director* 402-348-6443
Eric Argo, *Relationship Manager* 402-348-6419
Douglas D. Peterson, *Relationship Manager* 402-963-2152
Brian Pierce, *Relationship Manager* 402-348-6275



usbank.com
Member FDIC

PRIVATE CLIENT GROUP



When Precision, Excellence & attention to Detail matter.

F FULTON
CONSTRUCTION

Building Exceptional Homes Since 1979

- ◆ Custom Home Building
- ◆ Complete Design Service
- ◆ Exceptional Craftmanship
- ◆ Innovative Designs
- ◆ Unquestionable Value
- ◆ Beyond the ordinary

www.fultonconstruction.com
464-7272

Infectious Diseases

An infectious disease specialist provides consultative medical care in the treatment of communicable diseases and infectious processes.



Paul N. Gobbo, M.D.
LCMS Member – ID/IM (114)
 Gobbo Internal Medicine Infectious Disease
 1500 S. 48th St., Suite 605
 Lincoln, NE 68506
 402-483-8560 fax: 402-486-4953



Shelley D. Jones, M.D.
LCMS Member – ID (1276)
 Consultants in Infectious Disease, LLC
 1500 S. 48th St., Suite 506
 Lincoln, NE 68506
 402-489-1110 fax: 402-489-8492



Richard A. Morin, M.D.
LCMS Member – ID (233)
 Consultants in Infectious Disease, LLC
 1500 S. 48th St., Suite 506
 Lincoln, NE 68506
 402-489-1110 fax: 402-489-8492



James J. Nora, Jr. M.D.
LCMS Member – ID (1064)
 Consultants in Infectious Disease, LLC
 1500 S. 48th St., Suite 506
 Lincoln, NE 68506
 402-489-1110 fax: 402-489-8492



Steven E. Rademacher, M.D.
LCMS Member – ID (726)
 Consultants in Infectious Disease, LLC
 1500 S. 48th St., Suite 506
 Lincoln, NE 68506
 402-489-1110 fax: 402-489-8492



Thomas J. Safranek, M.D.
 State Office Building
 P.O. Box 95007
 Lincoln, NE 68509
 402-471-0550 fax: 402-471-0383
 tom.safranek@hss.state.ne.us



Thomas S. Stalder, M.D.
LCMS Member – ID (1643)
 Consultants in Infectious Disease, LLC
 1500 S. 48th St., Suite 506
 Lincoln, NE 68506
 402-489-1110 fax: 402-489-8492

Integrative Medicine

Integrative Medicine is defined as healing-oriented medicine that takes account of the whole person - body, mind and spirit - including all aspects of lifestyle.



Kevin J. Coughlin, M.D.
 Heart and Health Solutions
 2120 S. 56th, Suite 102
 Lincoln, NE 68506
 402-488-6100 fax: 402-488-6210

Internal Medicine

An internist diagnoses and treats a wide variety of diseases affecting adults, including diabetes, heart disease and cancer.



Arthur S. Annin, M.D.
LCMS Member – IM (164)
 Arthur S Annin, M.D., PC
 600 N. Cotner Blvd., Suite 205
 Lincoln, NE 68505
 402-466-3221 fax: 402-466-3314



Andrew C. Bohart, M.D.
LCMS Member – IM (112)
 Nebraska Internal Medicine, P.C.
 770 N. Cotner Blvd., Suite 220
 Lincoln, NE 68505
 402-441-3400 fax: 402-441-3425



Adam S. Brank, M.D.
LCMS Member – IM (1460)
 East Lincoln Internal Medicine
 4501 S. 70th St., Suite 130
 Lincoln, NE 68516
 402-484-4940 fax: 402-484-4941



Kenneth J. Cheloha, M.D.
LCMS Member – IM (626)
 Lincoln Internal Medicine Assoc.
 3901 Pine Lake Road, Suite 220
 Lincoln, NE 68516
 402-421-3240 fax: 402-420-0314



Wasim M. Chughtai, M.D.
 Star City Medical Clinic, PC
 1620 S. 70th St., Suite 101
 Lincoln, NE 68506
 402-484-6080 fax: 402-484-6180



Mary L. Drey, M.D.
LCMS Member – IM (648)
 Northrup Internal Medicine
 4701 Normal Blvd.
 Lincoln, NE 68506
 402-484-5656 fax: 402-484-5741



Daniel B. Einspahr, M.D.
LCMS Member – IM (116)
 Lincoln Internal Medicine Assoc.
 3901 Pine Lake Road, Suite 220
 Lincoln, NE 68516
 402-421-3240 fax: 402-420-0314



A. Christine Emler, M.D.
LCMS Member – IM (237)
 VA Nebraska-Western Iowa HC
 600 S. 70th
 Lincoln, NE 68510
 402-489-3802 fax: 402-486-7861

Internal Medicine



Karen A. Endacott, M.D.
LCMS Member – IM (1366)
 Northrup Internal Medicine
 4701 Normal Blvd.
 Lincoln, NE 68506
 402-484-5656 fax: 402-484-5741



James A. Fosnaugh, M.D.
LCMS Member – IM (353)
 Wedgewood Legacy Medical, PC
 8055 O Street, Suite S-109
 Lincoln, NE 68510
 402-489-8821 fax: 402-483-0591



Paul N. Gobbo, M.D.
LCMS Member – ID/IM (114)
 Gobbo Internal Medicine
 Infectious Disease
 1500 S. 48th St., Suite 605
 Lincoln, NE 68506
 402-483-8560 fax: 402-486-4953



Jeffery A. Grubbe, M.D.
LCMS Member – IM (184)
 Lincoln Benefit Life
 2940 South 84th Street, #283
 Lincoln, NE 68506
 402-328-7401 fax: 402-328-6148



Kathryn M. Hajj, M.D., P.C.
 K. Hajj M.D.
 4535 Normal Blvd, Ste. 105
 Lincoln, NE 68506
 402-488-4861 fax: 402-488-4864



Ritoo Jain, M.D.
LCMS Member – IM (1083)
 Lincoln Internal Medicine Assoc.
 3901 Pine Lake Road, Suite 220
 Lincoln, NE 68516
 402-421-3240 fax: 402-420-0293



Dwain A. Leonhardt, M.D.
LCMS Member – IM (643)
 Downtown Physicians Group
 1800 O St., Suite 220
 Lincoln, NE 68508
 402-475-7000 fax: 402-475-6003



Alan C. Linderman, M.D.
LCMS Member – IM (228)
 Nebraska Internal Medicine, P.C.
 770 N. Cotner Blvd., Suite 220
 Lincoln, NE 68505
 402-441-3400 fax: 402-441-3425



Jeanette L. Masek, M.D.
LCMS Member – IM (347)
 Masek Internal Medicine
 2627 Stockwell St.
 Lincoln, NE 68502
 402-421-2225 fax: 402-421-2242



James D. Mayer, M.D.
ABIM, CMRO
 Nebraska Occupational Health Center.
 4451 N. 26th St., Suite 1000
 Lincoln, NE 68521
 402-476-2600 fax: 402-476-2604



Holly L. McMillan, M.D.
LCMS Member – IM (672)
 Lincoln Internal Medicine Assoc.
 3901 Pine Lake Road, Suite 220
 Lincoln, NE 68516
 402-421-3240 fax: 402-420-0293



H. Larry Mitchell, M.D.
LCMS Member – IM (794)
 Nebraska Internal Medicine, P.C.
 770 N. Cotner Blvd., Suite 220
 Lincoln, NE 68505
 402-441-3400 fax: 402-441-3425



Jennifer L. Newell, M.D.
LCMS Member – IM (1270)
 Nebraska Internal Medicine, P.C.
 770 N. Cotner Blvd., Suite 220
 Lincoln, NE 68505
 402-441-3400 fax: 402-441-3425



Ruby Marie Northrup, D.O.
LCMS Member – IM (793)
 Northrup Internal Medicine
 4701 Normal Blvd.
 Lincoln, NE 68506
 402-484-5656 fax: 402-484-5741



Michael A. Pace, M.D.
LCMS Member – IM (792)
 East Lincoln Internal Medicine
 4501 S. 70th St., Suite 130
 Lincoln, NE 68516
 402-484-4940 fax: 402-484-4941



Lewis W. Plachy, M.D.
LCMS Member – IM (790)
 East Lincoln Internal Medicine
 4501 S. 70th St., Suite 130
 Lincoln, NE 68516
 402-484-4940 fax: 402-484-4941



David B. Policky, M.D.
LCMS Member – IM (147)
 Nebraska Internal Medicine, P.C.
 770 N. Cotner Blvd., Suite 220
 Lincoln, NE 68505
 402-441-3400 fax: 402-441-3425



Jason R. Potts, M.D.
LCMS Member – IM (2007)
 Lincoln Internal Medicine Assoc.
 3901 Pine Lake Road, Suite 220
 Lincoln, NE 68516
 402-421-3240 fax: 402-420-0293



Mark D. Reida, M.D.
LCMS Member – IM (516)
 Lincoln Internal Medicine Assoc.
 3901 Pine Lake Road, Suite 220
 Lincoln, NE 68516
 402-421-3240 fax: 402-420-0314



Anthony J. Ross, M.D.
LCMS Member – IM (337)
 Ross Internal Medicine, P.C.
 2611 S. 70th St., Suite A
 Lincoln, NE 68506
 402-484-7677 fax: 402-484-5801

Internal Medicine



Arif A. Sattar, M.D.
NE House Call Physicians, P.C.
VA Nebraska-Western Iowa HCS
P.O. BOX 22359
Lincoln, NE 68542
402-730-6870 fax: 402-420-6464



Shawn D. Semin, M.D.
LCMS Member – IM (436)
Lincoln Internal Medicine Assoc.
3901 Pine Lake Road, Suite 220
Lincoln, NE 68516
402-421-3240 fax: 402-421-3053



Gerold J. Stark, M.D.
LCMS Member – IM (1205)
Lincoln Internal Medicine Assoc.
3901 Pine Lake Road, Suite 220
Lincoln, NE 68516
402-421-3240 fax: 402-421-3053



Timothy J. Stivrins, M.D.
LCMS Member – IM (324)
East Lincoln Internal Medicine
4501 S. 70th St., Suite 130
Lincoln, NE 68516
402-484-4940 fax: 402-484-4941



Paul S. Zuercher, M.D.
LCMS Member – IM (602)
East Lincoln Internal Medicine
4501 S. 70th St., Suite 130
Lincoln, NE 68516
402-484-4940 fax: 402-484-4941

Interventional Radiology

Interventional radiology is a sub-specialty of radiology in which minimally invasive procedures are performed using image guidance.



John L. Allen, M.D.
Advanced Radiology
1600 S 48th St.
Lincoln, NE 68506
402-481-3198
or toll free 888-828-5424
fax: 402-481-8396



Michael W. Budler, M.D.
Advanced Radiology
1600 S 48th St.
Lincoln, NE 68506
402-481-3198
or toll free 888-828-5424
fax: 402-481-8396



Jeffrey Himmelberg, M.D.
Advanced Radiology
1600 S 48th St.
Lincoln, NE 68506
402-481-3198
or toll free 888-828-5424
fax: 402-481-8396



Eric A. Vander Woude, M.D.
LCMS Member – R (1425)
Advanced Medical Imaging
Radiology Associates, PC
7601 Pioneers Blvd.
Lincoln, NE 68506
402-484-6677 fax: 402-484-6688

Lactation Specialist

A lactation specialist is a professional breastfeeding specialist trained to help mothers with a variety of issues.



Kathy J. Leeper, M.D., I.B.C.L.C.
LCMS Member – PD (561)
MilkWorks
5930 S. 58th St., Suite W
Lincoln NE 68516
402-423-6402 fax: 402-423-6422

Maternal-Fetal Medicine

Maternal-fetal medicine is a subspecialty of obstetrics treating maternal and fetal conditions or complications with conception, prenatal diagnosis and management of high-risk pregnancies.



Sean P. Kenney, M.D., F.A.C.O.G.
LCMS Member – MFM (742)
 Maternal-Fetal Medicine
 Advanced Fetal Imaging Center
 575 S. 70th St., Suite 405
 Lincoln, NE 68510
 402-219-8005 fax: 402-219-8084



Maureen Malee, PhD, M.D.
 BryanLGH Center for
 Maternal and Fetal Care
 1500 S. 48th St., Suite 507
 Lincoln, NE 68506
 402-483-8485 fax: 402-483-8486

Neonatology

A neonatologist is a subspecialist in the area of pediatrics who cares for premature and sick infants up to three months of age and attends high risk maternal deliveries.



Lawrence C. Bausch, M.D.
LCMS Member – NEO (146)
 Heartland
 Neonatology Associates
 1600 S. 48th St.
 Lincoln, NE 68506
 402-481-7333 fax: 402-481-7579



Mark Brisso, M.D.
LCMS Member – NEO (1334)
 Heartland
 Neonatology Associates
 1600 S. 48th St.
 Lincoln, NE 68506
 402-481-7333 fax: 402-481-7579



Bobbi J. Hawk, M.D.
LCMS Member – NEO (1234)
 Southeast Nebraska
 Neonatology Group
 555 S. 70th St.
 Lincoln, NE 68510
 402-219-7420 fax: 402-219-7651



Albert K. Owusu-Ansah, M.D.
LCMS Member – NEO (1374)
 Heartland
 Neonatology Associates
 1600 S. 48th St.
 Lincoln, NE 68506
 402-481-7333 fax: 402-481-7579



800 Lincoln Square
 121 South 13th Street
 Lincoln, Nebraska 68508
 Phone: 402-434-3000
 Fax: 402-434-3030
 E-mail: wharding@hslegalfirm.com
 www.hslegalfirm.com

After you have served your patients,

Who do you call if
 Labor and Employment
 questions develop at
 your office or clinic?

William Harding
Fellow, College of Labor and Employment Lawyers.

“The only constant we see is change.”

Learn how MMIC is continually developing ways to protect you from and to help you prevent medical malpractice lawsuits.

For more than 28 years, we've seen how malpractice issues can challenge physicians. We're here to help protect your assets with malpractice insurance coverage that is backed with:

- Unsurpassable risk management and patient safety resources
- Competitive pricing through effective underwriting
- Strong defense-minded philosophy to protect your interests
- Service and support that puts you first

To learn more about how MMIC can help protect you, call 1-888-397-3034.

“A” Excellent rating from A. M. Best

The MMIC Group
 Midwest Medical Insurance Company

Insurance, Claim & Risk Management Technology Customer Service

to protect against & prevent malpractice to help your practice thrive that puts you first

Neonatology



B.J. Wilson Jr., M.D.
LCMS Member – NEO (1088)
 Southeast Nebraska
 Neonatology Group
 555 S. 70th St.
 Lincoln, NE 68510
 402-219-7420 fax: 402-219-7651



John M. Duch, M.D.
LCMS Member – NEP (1210)
 Lincoln Nephrology & Hypertension
 7441 O St., Suite 304
 Lincoln, NE 68510
 402-484-5600 fax: 402-484-5630



Nasimul Ghani, M.D.
LCMS Member – NEP (1446)
 Nebraska Kidney Care
 307 N. 46th St.
 Lincoln, NE 68503
 402-466-8259
 fax: 1-866-891-4864



Timothy C. Govaerts, M.D.
LCMS Member – NEP (1029)
 Lincoln Nephrology & Hypertension
 7441 O St., Suite 304
 Lincoln, NE 68510
 402-484-5600 fax: 402-484-5630



Gerard P. Hafner, M.D.
LCMS Member – NEP (736)
 Lincoln Nephrology & Hypertension
 7441 O St., Suite 304
 Lincoln, NE 68510
 402-484-5600 fax: 402-484-5630



Jeffrey T. Marple, M.D.
LCMS Member – NEP (578)
 Lincoln Nephrology & Hypertension
 7441 O St., Suite 304
 Lincoln, NE 68510
 402-484-5600 fax: 402-484-5630



Leslie A. Spry, M.D.
LCMS Member – NEP (470)
 Lincoln Nephrology & Hypertension
 7441 O St., Suite 304
 Lincoln, NE 68510
 402-484-5600 fax: 402-484-5630



Son Q. Tran, M.D.
LCMS Member – NEP (1410)
 Lincoln Nephrology & Hypertension
 7441 O St., Suite 304
 Lincoln, NE 68510
 402-484-5600 fax: 402-484-5630



James A. Bobenhouse, M.D.
LCMS Member – N (378)
 Neurology Associates, P.C.
 2631 S. 70th St.
 Lincoln, NE 68506
 402-483-7226 fax: 402-483-5440



Brian L. Boes, M.D.
LCMS Member – N (671)
 Neurology Associates, P.C.
 2631 S. 70th St.
 Lincoln, NE 68506
 402-483-7226 fax: 402-483-5440



Matthew S. Kniss, M.D.
LCMS Member – N (1329)
 Neurology Associates, P.C.
 2631 S. 70th St.
 Lincoln, NE 68506
 402-483-7226 fax: 402-483-5440



Gary L. Pattee, M.D.
LCMS Member – N (420)
 Neurology Associates, P.C.
 2631 S. 70th St.
 Lincoln, NE 68506
 402-483-7226 fax: 402-483-5440



John C. Puente, M.D.
LCMS Member – N (1189)
 Neurology Associates, P.C.
 2631 S. 70th St.
 Lincoln, NE 68506
 402-483-7226 fax: 402-483-5440

Nephrology

*A nephrologist
 diagnoses and treats
 diseases and disorders
 of the kidneys. Renal
 dialysis is one of the
 ways in which patients
 may be treated.*



Elizabeth A. Carthel, M.D.
LCMS Member – NEP (1328)
 Lincoln Nephrology & Hypertension
 7441 O St., Suite 304
 Lincoln, NE 68510
 402-484-5600 fax: 402-484-5630

Neurology

*A neurologist treats
 disorders and diseases
 of the nervous system
 (the brain, spinal cord
 and nerves) medically
 rather than surgically.*



Lewiston W. Birkmann, M.D.
LCMS Member – N (330)
 Neurology Associates, P.C.
 2631 S. 70th St.
 Lincoln, NE 68506
 402-483-7226 fax: 402-483-5440

Neurosurgery

A neurosurgeon specializes in the diagnosis and surgical treatment of the nervous system (the brain, spinal cord and nerves) and the surrounding bony structures.



Benjamin R. Gelber, M.D.
LCMS Member – NS (136)
 Neurological & Spinal Surgery, LLC
 2222 S. 16th St.
 Suite 305, Medical Tower B
 Lincoln, NE 68502
 402-488-3002 fax: 402-483-8787



Christopher S. Kent, M.D.
LCMS Member – NS (138)
 Neurological & Spinal Surgery, LLC
 2222 S. 16th St.
 Suite 305, Medical Tower B
 Lincoln, NE 68502
 402-488-3002 fax: 402-483-8787



Eric W. Pierson, M.D.
LCMS Member – NS (107)
 Neurological & Spinal Surgery, LLC
 575 S. 70th Street, Suite 400
 Lincoln, NE 68510
 402-488-3002 fax: 402-483-8787



Daniel J. Tomes, M.D.
LCMS Member – NS (1215)
 Neurological & Spinal Surgery, LLC
 2222 S. 16th St.
 Suite 305, Medical Tower B
 Lincoln, NE 68502
 402-488-3002 fax: 402-483-8787

Obstetrics and Gynecology

An obstetrician/gynecologist provides health care throughout and after a woman's pregnancy, plus medical and surgical treatment for disorders and diseases of the female reproductive and urinary systems.



Robert T. Byington, M.D.
LCMS Member – OBG (212)
 1530 S. 70th St., Suite 100
 Lincoln, NE 68506
 402-488-2348 fax: 402-488-2463



Sarah A. Cada, M.D., F.A.C.O.G.
LCMS Member – OBG (1186)
 Gynecology & Fertility P.C.
 Bryan East Medical Plaza
 1500 S. 48th St., Suite 508
 Lincoln, NE 68506
 402-483-2886 fax: 402-489-9684



Yvonne K. Davenport, M.D.
LCMS Member – OBG (468)
 Gynecology OB-GYN, P.C.
 301 S. 70th St., Suite 200
 Lincoln, NE 68510
 402-483-7641 fax: 402-483-0527



Douglas A. DeBoise, M.D.
LCMS Member – OBG (1167)
 Lincoln OB-GYN, P.C.
 301 S. 70th St., Suite 200
 Lincoln, NE 68510
 402-483-7641 fax: 402-483-0527



Darla E. Eisenhauer, M.D.
LCMS Member – OBG (1418)
 Gynecology & Fertility P.C.
 Bryan East Medical Plaza
 1500 S. 48th St., Suite 508
 Lincoln, NE 68506
 402-483-2886 fax: 402-489-9684



Corwin D. Friesen, M.D.
LCMS Member – OBG (433)
 Milius, Gibbens, Friesen,
 Hattan & Martin
 1600 S. 48th St., Suite 400
 Lincoln, NE 68506
 402-475-8877 fax: 402-475-8941



Donald L. Gibbens, M.D.
LCMS Member – OBG (150)
 Milius, Gibbens, Friesen,
 Hattan & Martin
 1600 S. 48th St., Suite 400
 Lincoln, NE 68506
 402-475-8877 fax: 402-475-8941



Gregory J. Hattan, M.D.
LCMS Member – OBG (627)
 Milius, Gibbens, Friesen,
 Hattan & Martin
 1600 S. 48th St., Suite 400
 Lincoln, NE 68506
 402-475-8877 fax: 402-475-8941



Paul L. Hayes, M.D.
LCMS Member – OBG (644)
 The Woman's Place
 8101 O St., Suite 302
 Lincoln, NE 68510
 402-486-4783 fax: 402-486-4933



Gregory W. Heidrick, M.D.
LCMS Member – OBG (368)
 Lincoln OB-GYN, P.C.
 301 S. 70th St., Suite 200
 Lincoln, NE 68510
 402-483-7641 fax: 402-483-0527



Shari L. Hier-Duffin, D.O.
LCMS Member – OBG (1003)
 Physicians for Women
 Hier-Duffin & Associates, OB/GYN
 7001 A Street, Suite 200
 Lincoln, NE 68510
 402-488-4022 fax: 402-488-4113



Dennis L. Hodge, M.D.
LCMS Member – OBG (357)
 Lincoln OB-GYN, P.C.
 301 S. 70th St., Suite 200
 Lincoln, NE 68510
 402-483-7641 fax: 402-483-0527



Deanna L. Hutchins, M.D., F.A.C.O.G.
LCMS Member – OBG (246)
 Gynecology & Fertility P.C.
 Bryan East Medical Plaza
 1500 S. 48th St., Suite 508
 Lincoln, NE 68506
 402-483-2886 fax: 402-489-9684

Obstetrics and Gynecology



Alecia S. Lovegrove, M.D.
LCMS Member – OBG (1417)
 Gynecologic Surgeons and
 Obstetricians PC
 6050 Village Drive
 Lincoln, NE 68516
 402-421-8581 fax: 402-421-8594



**Nicolle M. Mahoney, M.D.,
 F.A.C.O.G.**
LCMS Member – OBG (1219)
 Gynecology & Fertility P.C.
 Bryan East Medical Plaza
 1500 S. 48th St., Suite 508
 Lincoln, NE 68506
 402-483-2886 fax: 402-489-9684



James J. Maly, M.D.
LCMS Member – OBG (124)
 Women's Clinic of Lincoln, P.C.
 220 Lyncrest Drive
 Lincoln, NE 68510
 402-434-3370
 Main fax: 402-489-0731
 OB fax: 402-434-3386



Todd D. Martin, M.D.
LCMS Member – OBG (2010)
 Milius, Gibbens, Friesen,
 Hattan & Martin
 1600 S. 48th St., Suite 400
 Lincoln, NE 68506
 402-475-8877 fax: 402-475-8941



Gary D. Milius, M.D.
LCMS Member – OBG (236)
 Milius, Gibbens, Friesen,
 Hattan & Martin
 1600 S. 48th St., Suite 400
 Lincoln, NE 68506
 402-475-8877 fax: 402-475-8941



Doris K. Nessetti, M.D.
LCMS Member – OBG (1445)
 Physicians for Women
 Hier-Duffin & Associates, OB/GYN
 7001 A Street, Suite 200
 Lincoln, NE 68510
 402-488-4022 fax: 402-488-4113



Debra C. Placek, M.D.
LCMS Member – OBG (549)
 Gynecologic Surgeons and
 Obstetricians PC
 6050 Village Drive
 Lincoln, NE 68516
 402-421-8581 fax: 402-421-8594



Robert D. Plambeck, M.D.
LCMS Member – OBG (413)
 Robert D. Plambeck, M.D., P.C.,
 Obstetrics & Gynecology
 1001 S. 70th St., Suite 220
 Lincoln, NE 68510
 402-486-4800 fax: 402-486-1459



Christine L. Stevens, M.D.
LCMS Member – OBG (165)
 LifeCycles, OB/GYN
 8055 O St., Suite 100
 Lincoln, NE 68510
 402-488-4444 fax: 402-488-4445



Gene F. Stohs, M.D.
LCMS Member – OBG (132)
 Gynecologic Surgeons and
 Obstetricians PC
 6050 Village Drive
 Lincoln, NE 68516
 402-421-8581 fax: 402-421-8594



Stephen G. Swanson, M.D.
LCMS Member – OBG (322)
 Women's Clinic of Lincoln, P.C.
 220 Lyncrest Drive
 Lincoln, NE 68510
 402-434-3370
 Main fax: 402-489-0731
 OB fax: 402-434-3386



Bruce E. Taylor, M.D.
LCMS Member – OBG (321)
 Contemporary Health Care
 for Women
 1101 S. 70th St., Suite 203
 Lincoln, NE 68510
 402-486-4000 fax: 402-486-3528



Jeffrey E. Tomjack, M.D.
LCMS Member – OBG (654)
 Gynecologic Surgeons and
 Obstetricians PC
 6050 Village Drive
 Lincoln, NE 68516
 402-421-8581 fax: 402-421-8594



Husker Rehabilitation & Wellness Centers, P.C.

Physical Therapy & Women's Health

"Treating The Cause Of The Pain, Not Just The Symptoms."

Michelle Spicka, DPT - Physical Therapist
 Nebraska's Only Certified Therapist in Pelvic Therapy

Services Available:

- Urinary and Fecal Incontinence
- Pregnancy Related Discomfort
- Post Surgical Abdominal Pain
- Pelvic Pain
- Constipation

Professional Park North 4911 N 26th St, STE 100
 Lincoln, NE 68521 402.477.3110

www.huskerrehab.com

Occupational Medicine

An occupational medicine physician monitors and treats injuries that may arise in the workplace.



David R. Durand, D.O.
LCMS Member – OM (1238)
Company Care
5000 N. 26th St., Suite 200
Lincoln, NE 68521
402-475-6656 fax: 402-742-8419

Ophthalmology

An ophthalmologist treats diseases and disorders of the eye with both medical and surgical treatment. An ophthalmologist may also evaluate vision and prescribe corrective lenses.



J. Kemper Campbell, M.D.
Office of J. Kemper Campbell MD, PC
LCMS Member – OPH (306)
7121 A St., Suite 200
Lincoln, NE 68510
402-489-2020 fax: 402-489-2120



Randall W. Dotson, M.D.
LCMS Member – OPH (365)
Ophthalmology Associates
1101 S. 70th St., Suite 200
Lincoln, NE 68510
402-486-3132 fax: 402-486-3187



Dean R. Forgey, M.D.
LCMS Member – OPH (427)
1520 S. 70th St., Suite 102
Lincoln, NE 68506
402-483-2323 fax: 402-483-6184



Thomas A. Graul, M.D.
LCMS Member – OPH (244)
Eye Surgical Associates
1710 S. 70th St.
Lincoln, NE 68506
402-484-9000 fax: 402-483-4223



Max W. Linder, M.D.
LCMS Member – OPH (224)
Eye Surgical Associates
Sutton, Linder & Sutton
1710 S. 70th St.
Lincoln, NE 68506
402-484-9000 fax: 402-483-4223



Sao C. "James" Liu, M.D.
Lincoln Eye & Laser Institute
1500 S. 48th St., Suite 610
Lincoln, NE 68506
402-483-4448 fax: 402-483-4750



Sao J. "John" Liu, M.D.
Lincoln Eye & Laser Institute
1500 S. 48th St., Suite 610
Lincoln, NE 68506
402-483-4448 fax: 402-483-4750



Frederick A. Mausolf, M.D.
LCMS Member – OPH (333)
Frederick A. Mausolf, M.D., P.C.
4645 Normal Blvd., Suite 245
Lincoln, NE 68506
402-486-4269 fax: 402-486-1038



Mario C. Mota, M.D.
LCMS Member – OPH (633)
Ophthalmology Associates
1101 S. 70th St., Suite 200
Lincoln, NE 68510
402-486-3132 fax: 402-486-3187



Donald P. Sauberan, M.D.
LCMS Member – OPH (1426)
Eye Surgical Associates
1710 S. 70th St.
Lincoln, NE 68506
402-484-9000 fax: 402-483-4223



William J. Smith, M.D.
LCMS Member – OPH (230)
1650 S. 70th St., Suite 200
Lincoln, NE 68506
402-483-4466 fax: 402-483-4467



Gregory E. Sutton, M.D.
LCMS Member – OPH (355)
Eye Surgical Associates
Sutton, Linder & Sutton
1710 S. 70th St.
Lincoln, NE 68506
402-484-9000 fax: 402-483-4223



Vincent J. Sutton, M.D.
LCMS Member – OPH (197)
Eye Surgical Associates
Sutton, Linder & Sutton
1710 S. 70th St.
Lincoln, NE 68506
402-484-9000 fax: 402-483-4223

Ophthalmology



Jerry W. Tanner, M.D.
LCMS Member – OPH (489)
 Ophthalmology Associates
 1101 S. 70th St., Suite 200
 Lincoln, NE 68510
 402-486-3132 fax: 402-486-3187



William J. Thomas, M.D.
 Lincoln Eye & Laser Institute
 1500 S. 48th St., Suite 610
 Lincoln, NE 68506
 402-483-4448 fax: 402-483-4750



Lee T. Thurber, M.D.
LCMS Member – OPH (1213)
 Ophthalmology Associates
 1101 S. 70th St., Suite 200
 Lincoln, NE 68510
 402-486-3132 fax: 402-486-3187



Larry W. Wood, M.D.
LCMS Member – OPH (223)
 Eye Surgical Associates
 1710 S. 70th St.
 Lincoln, NE 68506
 402-484-9000 fax: 402-483-4223



Matthew H. Wood, M.D.
LCMS Member – OPH (1190)
 Eye Surgical Associates
 1710 S. 70th St.
 Lincoln, NE 68506
 402-484-9000 fax: 402-483-4223

Orthopedic Spine Surgery

*An orthopedic surgeon
specializing in
spine surgery.*



Geoffrey M. McCullen, M.D.
LCMS Member – OSS (160)
 Neurological & Spinal Surgery, LLC
 575 S. 70th Street, Suite 400
 Lincoln, NE 68510
 402-488-3002 fax: 402-483-8787



Daniel P. Noble, M.D.
LCMS Member – OSS (659)
 Lincoln Orthopaedic Center, PC
 6900 A St.
 Lincoln, NE 68510
 402-436-2000 fax: 402-436-2086



Daniel R. Ripa, M.D.
LCMS Member – ORS (217)
 Nebraska Orthopaedic &
 Sports Medicine P.C.
 575 S. 70th St., Suite 200
 Lincoln, NE 68510
 402-488-3322 fax: 402-488-1172



Robert A. Vande Guchte, M.D.
LCMS Member – OSS (732)
 Lincoln Orthopaedic Center, PC
 6900 A St.
 Lincoln, NE 68510
 402-436-2000 fax: 402-436-2086

A TRADITION IN LINCOLN REAL ESTATE FOR OVER 50 YEARS.



With over 650 new homes constructed.

With over 100,000 square feet of new
commercial construction.



With over 3500 resale home closings.

3341 Pioneers Blvd. • Lincoln, NE 68506
 commercial 402.483.2302 • residential 402.483.2301 • fax 402.483.6040
www.manzitto.com

I Can Scale a 400 Foot Rock Face



Before his terrifying accident, climbing was Aron's life. Thanks to his custom-designed prosthesis from Hanger, it still is.

Whether your goal is to climb a mountain or simply a flight of stairs, Hanger's national network of experts will develop quality prosthetic solutions for your individual needs.

**We helped Aron climb again.
Imagine what we could do
for you.**

PROSTHETICS & ORTHOTICS
Hanger INC.
www.hanger.com

1001 S. 70th
 Suite 110
 Lincoln, NE 68510

Aron Ralston, author of *Between a Rock and a Hard Place*, mountaineer and below-elbow amputee.

Photo courtesy of Malcolm Daly, BK amputee

Orthopedic Spine Surgery



Steven J. Volin, M.D.
LCMS Member – ORS (1393)
 Nebraska Orthopaedic &
 Sports Medicine P.C.
 575 S. 70th St., Suite 200
 Lincoln, NE 68510
 402-488-3322 fax: 402-488-1172

*An orthopedist
 treats patients both
 surgically and
 medically for injuries
 or
 diseases of the bones,
 joints, spine
 and musculature.*



Scott D. Bigelow, M.D.
LCMS Member – ORS (613)
 Lincoln Orthopaedic Center, P.C.
 6900 A St.
 Lincoln, NE 68510
 402-436-2000 fax: 402-436-2086



Dennis R. Bozarth, M.D.
LCMS Member – ORS (180)
 Bozarth Orthopaedic and
 Occupational Medicine
 8207 Northwoods Drive, Suite 102
 Lincoln, NE 68505
 402-466-0555 fax: 402-0743



David J. Clare, M.D.
LCMS Member – ORS (255)
 Nebraska Orthopaedic &
 Sports Medicine P.C.
 575 S. 70th St., Suite 200
 Lincoln, NE 68510
 402-488-3322 fax: 402-488-1172

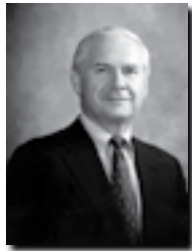

Patrick E. Clare, M.D.
LCMS Member – ORS (298)
 Nebraska Orthopaedic &
 Sports Medicine P.C.
 575 S. 70th St., Suite 200
 Lincoln, NE 68510
 402-488-3322 fax: 402-488-1172



James W. Gallentine, M.D.
LCMS Member – ORS (1187)
 Nebraska Orthopaedic &
 Sports Medicine P.C.
 575 S. 70th St., Suite 200
 Lincoln, NE 68510
 402-488-3322 fax: 402-488-1172



Nicholas K. Gove, M.D.
LCMS Member – ORS (1394)
 Lincoln Orthopaedic Center, P.C.
 6900 A St.
 Lincoln, NE 68510
 402-436-2000 fax: 402-436-2086



Justin D. Harris, M.D.
LCMS Member – ORS (1409)
 Nebraska Orthopaedic &
 Sports Medicine P.C.
 575 S. 70th St., Suite 200
 Lincoln, NE 68510
 402-488-3322 fax: 402-488-1172

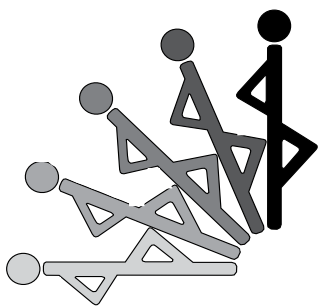

SNYDER
 ●●●●●●●●
PHYSICAL THERAPY, PC

We keep you moving!

By appointment: Monday-Friday 7am-7pm

**Jayne L. Snyder, P.T., D.P.T.
 and Associates**

www.snyderpt.com

Serving Lincoln for **19** years

2845 South 70th Street
 (Just South of 70th & Van Dorn) **(402) 489-1999**

**Center for Spine
 &
 Sport Rehab**

Physical Therapy for the Individual

Kari Jorgensen, PT

Jeremiah Jorgensen, PT

Specializing in orthopaedic manual physical therapy

402-420-0020

6345 S. 56th St., Suite 100, Lincoln NE 68516

Monday-Friday 7am-7pm, Saturdays by appointment

All appointments are with a licensed PT

Orthopedic Surgery



David P. Heiser, M.D.
LCMS Member – ORS (266)
 Nebraska Orthopaedic &
 Sports Medicine P.C.
 575 S. 70th St., Suite 200
 Lincoln, NE 68510
 402-488-3322 fax: 402-488-1172



Thomas M. Heiser, M.D.
LCMS Member – ORS (422)
 Nebraska Orthopaedic &
 Sports Medicine P.C.
 575 S. 70th St., Suite 200
 Lincoln, NE 68510
 402-488-3322 fax: 402-488-1172



Patrick T. Hurlbut, M.D.
LCMS Member – ORS (152)
 Prairie Shoulder, Elbow & Hand
 Center
 1730 S. 70th St., Suite 100
 Lincoln, NE 68506
 402-489-4700 fax: 402-489-5220



Douglas A. Koch, M.D.
LCMS Member – ORS (1259)
 Lincoln Orthopaedic Center, P.C.
 6900 A St.
 Lincoln, NE 68510
 402-436-2000 fax: 402-436-2086



Keith W. Lawson, M.D.
LCMS Member – ORS (1044)
 Lincoln Orthopaedic Center P.C.
 6900 A St.
 Lincoln, NE 68510
 402-436-2000 fax: 402-436-2086



Daniel P. Noble, M.D.
LCMS Member – ORS (659)
 Lincoln Orthopaedic Center P.C.
 6900 A St.
 Lincoln, NE 68510
 402-436-2000 fax: 402-436-2086



Matthew C. Reckmeyer, M.D.
LCMS Member – ORS (211)
 Lincoln Orthopaedic Center P.C.
 6900 A St.
 Lincoln, NE 68510
 402-436-2000 fax: 402-436-2086



Daniel R. Ripa, M.D.
LCMS Member – ORS (217)
 Nebraska Orthopaedic &
 Sports Medicine P.C.
 575 S. 70th St., Suite 200
 Lincoln, NE 68510
 402-488-3322 fax: 402-488-1172



Daniel J. Samani, M.D.
 Mid-America Center for Orthopedics
 2222 S. 16th St.
 Tower A, Suite 220
 Lincoln, NE 68502
 402-489-4900 fax: 402-489-4930



David L. Samani, M.D.
LCMS Member – ORS (697)
 2222 S. 16th St.
 Tower A, Suite 240
 Lincoln, NE 68502
 402-323-7260 fax: 402-323-7266



Ronald O. Schwab, M.D.
LCMS Member – ORS (310)
 Nebraska Orthopaedic &
 Sports Medicine P.C.
 575 S. 70th St., Suite 200
 Lincoln, NE 68510
 402-488-3322 fax: 402-488-1172



Scott E. Strasburger, M.D.
LCMS Member – ORS (656)
 Nebraska Orthopaedic &
 Sports Medicine P.C.
 575 S. 70th St., Suite 200
 Lincoln, NE 68510
 402-488-3322 fax: 402-488-1172



Scott A. Swanson, M.D.
LCMS Member – ORS (1408)
 Nebraska Orthopaedic &
 Sports Medicine P.C.
 575 S. 70th St., Suite 200
 Lincoln, NE 68510
 402-488-3322 fax: 402-488-1172



Douglas P. Tewes, M.D.
LCMS Member – ORS (588)
 Lincoln Orthopaedic Center, P.C.
 6900 A St.
 Lincoln, NE 68510
 402-436-2000 fax: 402-436-2086



Robert A. Vande Guchte, M.D.
LCMS Member – ORS (732)
 Lincoln Orthopaedic Center, P.C.
 6900 A St.
 Lincoln, NE 68510
 402-436-2000 fax: 402-436-2086



Steven J. Volin, M.D.
LCMS Member – ORS (1393)
 Nebraska Orthopaedic &
 Sports Medicine P.C.
 575 S. 70th St., Suite 200
 Lincoln, NE 68510
 402-488-3322 fax: 402-488-1172



Donald J. Walla, M.D.
LCMS Member – ORS (401)
 Nebraska Orthopaedic &
 Sports Medicine P.C.
 575 S. 70th St., Suite 200
 Lincoln, NE 68510
 402-488-3322 fax: 402-488-1172



John C. Yeakley, M.D.
LCMS Member – ORS (326)
 Lincoln Orthopaedic Center P.C.
 6900 A St.
 Lincoln, NE 68510
 402-436-2000 fax: 402-436-2086

Otorhinolaryngology

A physician in this field specializes in the medical and surgical treatment of injuries and diseases of the ear, nose and throat. This physician also performs head and neck surgery.



Charles L. Barton, M.D.
LCMS Member – OTO (120)
 Ear, Nose & Throat Medicine & Surgery, P.C.
 630 N. Cotner Blvd., Suite 202
 Lincoln, NE 68505
 402-464-8385 fax: 402-464-8408



Michael P. Ferris, M.D.
LCMS Member – OTO (577)
 Associated Ear, Nose & Throat Physicians P.C.
 1530 S. 70th St., Suite 200
 Lincoln, NE 68506
 402-489-2266 fax: 402-489-9368



Royce A. Mueller, M.D.
LCMS Member – OTO (534)
 Ear, Nose & Throat Specialties, PC
 1500 S. 48th St., Suite 200
 Lincoln, NE 68506
 402-488-5600 fax: 402-488-7649



Alan J. Nissen, M.D.
LCMS Member – OTO (1173)
 ENT Nebraska
 575 S. 70th St., Suite 440
 Lincoln, NE 68510
 402-484-5500 fax: 402-484-5501



Terry S. Olson, M.D.
LCMS Member – OTO (182)
 Ear, Nose & Throat Specialties, PC
 1500 S. 48th St., Suite 200
 Lincoln, NE 68506
 402-488-5600 fax: 402-488-7649



Michael F. Rapp, M.D.
LCMS Member – OTO (185)
 Associated Ear, Nose & Throat Physicians P.C.
 1530 S. 70th St., Suite 200
 Lincoln, NE 68506
 402-489-2266 fax: 402-489-9368



H. Russell Semm, M.D.
LCMS Member – OTO (396)
 Ear, Nose & Throat Specialties, PC
 1500 S. 48th St., Suite 200
 Lincoln, NE 68506
 402-488-5600 fax: 402-488-7649



Thomas J. Tegt, M.D.
LCMS Member – OTO (314)
 ENT Nebraska
 575 S. 70th St., Suite 440
 Lincoln, NE 68510
 402-484-5500 fax: 402-484-5501



Timothy A. Tesmer, M.D.
LCMS Member – OTO (766)
 Associated Ear, Nose & Throat Physicians P.C.
 1530 S. 70th St., Suite 200
 Lincoln, NE 68506
 402-489-2266 fax: 402-489-9368

Explore the Possibilities



Fallbrook Medical For Lease



**West Medical Plaza
Towers A & B**
Up to 4,000 SF Available



**Pine Lake Medical
Plaza**
Up to 20,000 SF Available



For Sale and Lease

Contact our agents for your medical office needs or visit www.naifmarealty.com and click on the "BryanLGH Medical Office Buildings" link for information on all available spaces.



NAIFMA Realty
Commercial Real Estate Services, Worldwide.

Contact:
Richard Meginnis
 402 441 5800
 rmeginnis@naifmarealty.com

Hank Woods
 402 441 5800
 hwoods@naifmarealty.com

Relax, In Style





**STAYBRIDGE
SUITES**

402-438-7829 • 2701 Fletcher Avenue
 1-80/Exit 430 • Lincoln, NE 68504
www.staybridge.com/lincoln-80
Special Medical Rates Available

Otorhinolaryngology



Dana P. Wolfe, M.D.
LCMS Member – OTO (1235)
Ear, Nose & Throat Specialties, PC
1500 S. 48th St., Suite 200
Lincoln, NE 68506
402-488-5600 fax: 402-488-7649

Pain Medicine

*A pain medicine specialist
diagnoses and treats acute
and chronic pain.*



**Liane K. Donovan, M.D.,
DABPM**
LCMS Member – AN (345)
Nebraska Pain Consultants
6940 Van Dorn, Suite 201
Lincoln, NE 68506
402-323-8484 fax: 402-323-8599



**Phillip E. Essay, M.D.,
DABPM**
LCMS Member – AN (614)
Nebraska Pain Consultants
6940 Van Dorn, Suite 201
Lincoln, NE 68506
402-323-8484 fax: 402-323-8599



**John R. Massey, M.D.,
DABPM**
LCMS Member – AN (518)
Nebraska Pain Consultants
6940 Van Dorn, Suite 201
Lincoln, NE 68506
402-323-8484 fax: 402-323-8599

Palliative Care

*Any form of medical care or
treatment that concentrates
on reducing the severity
of disease symptoms.*



Connie J. Beehler, M.D.
LCMS Member – IM/PUD (1463)
St. Elizabeth Regional Medical Center
555 S. 70th St.
Lincoln, NE 68510
402-219-8785 fax: 402-219-8748

Diagnostic Excellence - Local Service

Excellent patient care begins with providing laboratory services in our own communities. Nebraska LabLinc and Pathology Medical Services are committed to providing excellent healthcare to the physicians, medical staff and patients in Lincoln and Greater Nebraska. Our prompt and accurate test reporting is a crucial element in treating patients. Our primary value is "the needs of the patient come first". This is why we perform our testing locally, thereby providing the most expedient turnaround time possible to improve diagnosis and treatment.

Nebraska LabLinc and Pathology Medical Services accept all major insurances including UHC.

Outstanding Customer Service

NLL
Nebraska LabLinc

pathology medical services
PMS

5440 South Street Lincoln, Nebraska 68506-2192 phone 402.484.LINC toll-free 866.886.5462

Pathology

Pathology is the study and diagnosis of disease through examination of organs, tissues, bodily fluids and whole bodies (autopsy).



Deborah K. Davidson, D.O.
LCMS Member – PTH (162)
 Pathology Medical Services, P.C.
 5440 South Street, Suite 200
 Lincoln, NE 68506
 402-465-1900 fax: 402-465-1940



Ryan D. DeHaan, M.D.
LCMS Member – PTH (1378)
 Pathology Medical Services, P.C.
 5440 South Street, Suite 200
 Lincoln, NE 68506
 402-465-1900 fax: 402-465-1940



Michael J. Duggan, M.D.
LCMS Member – PTH (301)
 Pathology Medical Services, P.C.
 5440 South Street, Suite 200
 Lincoln, NE 68506
 402-465-1900 fax: 402-465-1940



Patrick A. Keelan, M.D.
LCMS Member – PTH (563)
 Pathology Medical Services, P.C.
 5440 South Street, Suite 200
 Lincoln, NE 68506
 402-465-1900 fax: 402-465-1940



Darrell R. Lester, Jr., M.D.
LCMS Member – PTH (1035)
 Pathology Medical Services, P.C.
 5440 South Street, Suite 200
 Lincoln, NE 68506
 402-465-1900 fax: 402-465-1940



Christopher T. Masada, M.D.
LCMS Member – PTH (562)
 Pathology Medical Services, P.C..
 5440 South Street, Suite 200
 Lincoln, NE 68506
 402-465-1900 fax: 402-465-1940



Scott M. Noel, M.D.
LCMS Member – PTH (487)
 Pathology Medical Services, P.C.
 5440 South Street, Suite 200
 Lincoln, NE 68506
 402-465-1900 fax: 402-465-1940



Matthias I. Okoye, M.D.J.D.
 NE Forensic Medical Services, PC &
 Associated Pathologists of NE, PC
 VA Medical Center
 600 S. 70th St., 3rd Floor
 Lincoln, NE 68510
 402-486-3447 fax: 402-486-3477



Charles M. Reese, M.D.
LCMS Member – PTH (714)
 Pathology Medical Services, P.C.
 5440 South Street, Suite 200
 Lincoln, NE 68506
 402-465-1900 fax: 402-465-1940



Aina I. Sileniaks, M.D.
LCMS Member – PTH (232)
 Pathology Medical Services, P.C.
 5440 South Street, Suite 200
 Lincoln, NE 68506
 402-465-1900 fax: 402-465-1940



Brian D. Toalson, M.D.
LCMS Member – PTH (665)
 Pathology Medical Services, P.C.
 5440 South Street, Suite 200
 Lincoln, NE 68506
 402-465-1900 fax: 402-465-1940

Pediatric Cardiology

A pediatric cardiologist is a cardiologist who specializes in the diagnosis and treatment of congenital heart disease.

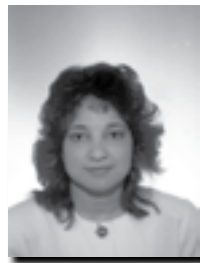

Ameeta B. Martin, M.D.
LCMS Member – PDC (564)
 Lincoln Pediatric Cardiology Clinic
 575 S. 70th St., Suite 425
 Lincoln, NE 68510
 402-219-5200 fax: 402-219-5201

Pediatrics

A pediatrician specializes in the prevention, diagnosis and treatment of diseases in children from birth through their teen years.



Kay L. Anderson, M.D.
LCMS Member – PD (624)
 Lincoln Pediatric Group
 4501 S. 70th St., Suite 110
 Lincoln, NE 68516
 402-489-3834 fax: 402-489-5049



M. Scott Applegate, M.D.
LCMS Member – PD (797)
 Complete Children's Health
 3262 Salt Creek Circle
 Lincoln, NE 68504
 402-465-5600 fax: 402-327-6074



Amy L. Bargaen, M.D.
LCMS Member – PD (1269)
 Complete Children's Health
 3262 Salt Creek Circle
 Lincoln, NE 68504
 402-465-5600 fax: 402-327-6074



Paul D. Bernhardson, M.D.
LCMS Member – PD (1310)
 Complete Children's Health
 8201 Northwoods Drive
 Lincoln, NE 68505
 402-465-5600 fax: 402-327-6074



Stacie R. Bleicher, M.D.
LCMS Member – PD (404)
 Capital City Pediatrics
 7441 O St., Suite 303
 Lincoln, NE 68510
 402-483-6036 fax: 402-483-6294



Bradford A. Brabec, M.D.
LCMS Member – PD (438)
 Complete Children's Health
 3901 Pine Lake Rd., Suite 210
 Lincoln, NE 68516
 402-465-5600 fax: 402-327-6074



Alicia A. Cruce, M.D.
LCMS Member – PD (1147)
 Pediatrics, P.C.
 7001 A St., Suite 110
 Lincoln, NE 68510
 402-489-0800 fax: 402-489-6803



Jeffrey J. David, M.D.
LCMS Member – PD (567)
 Lincoln Pediatric Group
 4501 S. 70th St., Suite 110
 Lincoln, NE 68516
 402-489-3834 fax: 402-489-5049



Jason J. Davis, M.D.
LCMS Member – PD (1139)
 Lincoln Pediatric Group
 4501 S. 70th St., Suite 110
 Lincoln, NE 68516
 402-489-3834 fax: 402-489-5049



Heather A. Dews, M.D.
LCMS Member – PD (1249)
 Lincoln Pediatric Group
 4501 S. 70th St., Suite 110
 Lincoln, NE 68516
 402-489-3834 fax: 402-489-5049



David Duensing, D.O.
LCMS Member – PD (1333)
 Pediatrics, P.C.
 7001 A St., Suite 110
 Lincoln, NE 68510
 402-489-0800 fax: 402-489-6803



Douglas D. Ebers, M.D.
LCMS Member – PD (206)
 Lincoln Pediatric Group
 4501 S. 70th St., Suite 110
 Lincoln, NE 68516
 402-489-3834 fax: 402-489-5049



Kurstin L. Friesen, M.D.
LCMS Member – PD (598)
 Lincoln Pediatric Group
 4501 S. 70th St., Suite 110
 Lincoln, NE 68516
 402-489-3834 fax: 402-489-5049



Michael J. Germer, M.D.
LCMS Member – PD (354)
 Lincoln Pediatric Group
 4501 S. 70th St., Suite 110
 Lincoln, NE 68516
 402-489-3834 fax: 402-489-5049



Joel A. Greisen, M.D.
LCMS Member – PD (754)
 Lincoln Pediatric Group
 4501 S. 70th St., Suite 110
 Lincoln, NE 68516
 402-489-3834 fax: 402-489-5049



James R. Guest, M.D.
LCMS Member – PD (327)
 UNL Student Health Center
 1500 U Street
 Lincoln, NE 68588
 402-472-7488 fax: 402-472-8010



Amy J. Holst, M.D.
LCMS Member – PD (1389)
 Complete Children's Health
 8201 Northwoods Dr.
 Lincoln, NE 68505
 402-465-5600 fax: 402-327-6074



Stacey L. Houston (Fleek), M.D.
LCMS Member – PD (1145)
 Doctors of Children
 6041 Village Drive, Suite 150
 Lincoln, NE 68516
 402-423-1900 fax: 402-423-5991



Sian G. Jones-Jobst, M.D.
LCMS Member – PD (1204)
 Complete Children's Health
 3901 Pine Lake Rd., Suite 210
 Lincoln, NE 68516
 402-465-5600 fax: 402-327-6074

Pediatrics



Jo A. Kinberg, M.D.
LCMS Member – PD (376)
 Pediatrics, P.C.
 7001 A St., Suite 110
 Lincoln, NE 68510
 402-489-0800 fax: 402-489-6803



Robert K. Koch, M.D.
LCMS Member – PD (735)
 Pediatrics, P.C.
 7001 A St., Suite 110
 Lincoln, NE 68510
 402-489-0800 fax: 402-489-6803



Elizabeth A. Larson, M.D.
LCMS Member – PD (267)
 Capital City Pediatrics
 7441 O St., Suite 303
 Lincoln, NE 68510
 402-483-6036 fax: 402-483-6294



Karla Lester, M.D.
LCMS Member – PD (1046)
 Teach A Kid to Fish
 5625 O Street, #3
 Lincoln, NE 68510
 402-483-4800 fax: 402-483-4802



M. Sarah Matthias, M.D.
LCMS Member – PD (1465)
 Complete Children's Health
 3901 Pine Lake Rd., Suite 210
 Lincoln, NE 68516
 402-465-5600 fax: 402-327-6074



David J. Meduna, M.D.
LCMS Member – PD (1440)
 Complete Children's Health
 8201 Northwoods Dr.
 Lincoln, NE 68505
 402-465-5600 fax: 402-327-6074



Akhtar M. Niazi, M.D.
LCMS Member – PD (449)
 Complete Children's Health
 3901 Pine Lake Rd., Suite 210
 Lincoln, NE 68516
 402-465-5600 fax: 402-327-6074



Patrick M. O'Grady, M.D.
LCMS Member – PD (1066)
 Complete Children's Health
 8201 Northwoods Drive
 Lincoln, NE 68505
 402-465-5600 fax: 402-327-6074



Cynthia Olson, M.D.
LCMS Member – PD (571)
 Doctors of Children
 6041 Village Drive, Suite 150
 Lincoln, NE 68516
 402-423-1900 fax: 402-423-5991



Michelle B. Petersen, M.D.
LCMS Member – PD (421)
 Capital City Pediatrics
 7441 O St., Suite 303
 Lincoln, NE 68510
 402-483-6036 fax: 402-483-6294



Stephen R. Russell, M.D.
LCMS Member – PD (649)
 Complete Children's Health
 3262 Salt Creek Circle
 Lincoln, NE 68504
 402-465-5600 fax: 402-327-6074



Michael A. Schmidt, M.D.
LCMS Member – PD/MGEN (157)
 Pediatric & Medical
 Genetics Services, P.C.
 7111 A St., Suite 100
 Lincoln, NE 68510
 402-484-5437 fax: 402-484-5438



Sue Ann Springman, M.D.
LCMS Member – PD (576)
 Complete Children's Health
 8201 Northwoods Dr.
 Lincoln, NE 68505
 402-465-5600 fax: 402-327-6074



William P. Swisher, M.D.
LCMS Member – PD (313)
 Lincoln Pediatric Group
 4501 S. 70th St., Suite 110
 Lincoln, NE 68516
 402-489-3834 fax: 402-489-5049



Becker Meyer Love LLP
Certified Public Accountants & Consultants

**5944 Vandervoort Dr.
 Lincoln, NE 68516**

phone: 402-423-4343
 fax: 402-423-4346
www.hbecpa.com

**QUALITY FINANCIAL MANAGEMENT &
 CONSULTING SERVICES**

Pediatrics



Michelle E. Walsh, M.D.
LCMS Member – PD (759)
 Pediatrics, P.C.
 7001 A St., Suite 110
 Lincoln, NE 68510
 402-489-0800 fax: 402-489-6803



Brent A. Willman, M.D.
LCMS Member – PD (711)
 Doctors of Children
 6041 Village Drive, Suite 150
 Lincoln, NE 68516
 402-423-1900 fax: 402-423-5991

Physical Medicine & Rehabilitation

Physical Medicine and Rehabilitation, or physiatry, is a branch of medicine dealing with functional restoration of a person affected by physical disability.



Magda M. Beauchamp, M.D.
LCMS Member – PM/R (1300)
 Madonna Rehabilitation Hospital
 5445 South St.
 Lincoln, NE 68506
 402-483-9531 fax: 402-483-9494



David S. Diamant, M.D.
LCMS Member – PM/R (274)
 Neurological & Spinal Surgery, LLC
 575 S. 70th Street, Suite 400
 Lincoln, NE 68510
 402-488-3002 fax: 402-483-8787



Kathryn M. Hajj, M.D.
 K. Hajj M.D.
 4535 Normal Blvd, Ste. 105
 Lincoln, NE 68506
 402-488-4861 fax: 402-488-4864



Eric T. Hartman, M.D.
LCMS Member – PM/R (1303)
 Madonna Rehabilitation Hospital
 5445 South St.
 Lincoln, NE 68506
 402-483-9531 fax: 402-483-9494



Paul L. Krabbenhoff, M.D.
LCMS Member – PM/R (658)
 Madonna Rehabilitation Hospital
 5445 South St.
 Lincoln, NE 68506
 402-483-9531 fax: 402-483-9494



Rondel J. McCann, M.D.
LCMS Member – PM/R (1188)
 Rehabilitation Physicians Group
 5321 Troon Drive
 Lincoln, NE 68526
 402-314-6855



Wenjia Zeng, M.D.
LCMS Member – PM/R (1176)
 Madonna Rehabilitation Hospital
 5445 South St.
 Lincoln, NE 68506
 402-483-9531 fax: 402-483-9494

Plastic Surgery

Plastic surgery is a medical and cosmetic specialty interested in the correction of form and function.



R. Samuel Bryant, M.D.
LCMS Member – PS (462)
 Plastic Surgical Arts
 1730 S. 70th St., Suite 210
 Lincoln, NE 68506
 402-483-2572 fax: 402-483-2619



Joseph C. Camarata, M.D.
LCMS Member – PS (1157)
 Lincoln Aesthetic and Reconstructive Surgery
 2222 S. 16th St., Suite 300
 Lincoln, NE 68502
 402-435-0044 fax: 402-435-7010



Mitchell J. Henry, M.D.
LCMS Member – PS (689)
 Lincoln Aesthetic and Reconstructive Surgery
 2222 S. 16th St., Suite 300
 Lincoln, NE 68502
 402-435-0044 fax: 402-435-7010



Mathieu L. Hinze, M.D.
LCMS Member – PS (1287)
 Plastic Surgical Arts
 1730 S. 70th St., Suite 210
 Lincoln, NE 68506
 402-483-2572 fax: 402-483-2619



Cassidy D. Mitchell, M.D.
LCMS Member – PS (1439)
 Lincoln Aesthetic Surgical Institute
 2222 S. 16th St., Suite 430
 West Medical Plaza, Tower A
 Lincoln, NE 68502
 402-483-8530 fax: 402-483-8531



Todd F. Orchard, M.D.
LCMS Member – PS (679)
 Plastic Surgical Arts
 1730 S. 70th St., Suite 210
 Lincoln, NE 68506
 402-483-2572 fax: 402-483-2619

Podiatry

A podiatrist treats patients both medically and surgically for diseases or injuries of the foot and ankle.

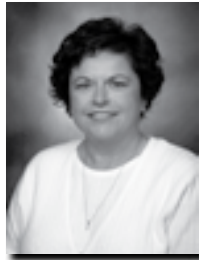

Katherine J. Berger, D.P.M.
Total Foot Care
3401 O St.
Lincoln, NE 68510
402-474-4766 fax: 402-474-5957



Teresa K. Burnap, D.P.M., J.D.
Capital Foot Center, P.C.
1150 North 83rd Street
Lincoln, NE 68505
402-483-4485 fax: 402-483-5372



Richard M. Evans, D.P.M.
Total Foot Care
3401 O St.
Lincoln, NE 68510
402-474-4766 fax: 402-474-5957



Matthew Hahne, D.P.M.
Lincoln Foot Clinic
600 North Cotner, Suite 116
Lincoln, NE 68510
402-466-6677 fax: 402-466-6724



Fred M. James, D.P.M.
Lincoln Foot Clinic
600 North Cotner, Suite 116
Lincoln, NE 68510
402-466-6677 fax: 402-466-6724



Torrey Rassfeld, D.P.M., C.Ped.
Capital Foot Center, P.C.
1150 North 83rd Street
Lincoln, NE 68505
402-483-4485 fax: 402-483-5372



John J. Tenny, D.P.M.
Capital Foot Center, P.C.
1150 North 83rd Street
Lincoln, NE 68505
402-483-4485 fax: 402-483-5372

Psychiatry

A psychiatrist diagnoses and treats mental disorders and illnesses.



Staphney Almeida, M.D.
BryanLGH Heartland Psychiatry
West Medical Plaza, Tower A
2222 S. 16th Street, Suite 410
Lincoln, NE 68502
402-483-8555 fax: 402-483-8554



Teresa K. Burnap, DPM
John J. Tenny, DPM
Torrey Rassfeld, DPM, C.Ped

- Complete Foot & Ankle Care for All Ages
- Residency Trained Podiatric Physicians
- Hospital, Office and Laser Surgery Available

Office Hours Mon. thru Fri.
Evening Hours Available
483-4485
1150 North 83rd Street
www.capitalfootcenter.com



Jawed Bharwani, M.D.
BryanLGH Heartland Psychiatry
West Medical Plaza, Tower A
2222 S. 16th Street, Suite 410
Lincoln, NE 68502
402-483-8555 fax: 402-483-8554



Patricia Jo Bohart, M.D.
LCMS Member – P (153)
Community Mental Health Center
of Lancaster County
2201 S. 17th Street
Lincoln, NE 68502
402-441-7940 fax: 402-441-8625



Kelli D. Bremer, M.D.
Plaza West Psychiatrists
2222 S. 16th St., Suite 330
Lincoln, NE 68502
402-474-1511 fax: 402-474-1611



Danielle Buda, M.D.
BryanLGH Heartland Psychiatry
West Medical Plaza, Tower A
2222 S. 16th Street, Suite 410
Lincoln, NE 68502
402-483-8555 fax: 402-483-8554



Eli S. Chesen, M.D.
LCMS Member – P (300)
Psychiatric Assoc. of Lincoln P.C.
1919 S. 40th St., Suite 320
Lincoln, NE 68506
402-488-5765 fax: 402-488-6709

Psychiatry



Glen Christensen, M.D.
Family Psychiatric Associates
5539 S. 27th St., Suite 206
Lincoln, NE 68512
402-423-3600 fax: 402-423-3690



Dianna M. Clyne, M.D.
LCMS Member – P (677)
Lincoln Psychiatric Group
6920 Van Dorn, Suite B
Lincoln, NE 68506
402-476-7557 fax: 402-476-9912



Jeffrey A. Coffman, M.D.
Lincoln Psychiatric Group
6920 Van Dorn, Suite B
Lincoln, NE 68506
402-476-7557 fax: 402-476-9912



Walter J. Duffy, M.D.
LCMS Member – P (743)
Premier Psychiatric Group, LLC
8101 O St., Suite 300
Lincoln, NE 68510
402-476-6060 fax: 402-476-6809



Julie K. Filips, M.D.
VA Nebraska-Western Iowa HCS
600 South 70th St.
Lincoln, NE 68510
402-489-3802 fax: 402-486-7872



Klaus Hartmann, M.D.
LCMS Member – P (424)
Community Mental Health Center
of Lancaster County
2201 S. 17th Street
Lincoln, NE 68502
402-441-7940 fax: 402-441-8625



M. Shahid Kamal, M.D.
First Step Recovery
and Wellness Center
1919 S. 40th St., Suite 212
Lincoln, NE 68506
402-441-9280 fax: 402-441-9279



Dinesh K. Karumanchi, M.D.
LCMS Member – P (1415)
Lincoln Regional Center
P. O. Box 94949
Lincoln, NE 68509
402-479-5207 fax: 402-479-5124



Jasung Kim, M.D.
Lincoln Psychiatric Group
6920 Van Dorn, Suite B
Lincoln, NE 68506
402-476-7557 fax: 402-476-9912



Y. Scott Moore, M.D.
LCMS Member – P (284)
Lincoln Regional Center
P. O. Box 94949
Lincoln, NE 68509
402-479-5387 fax: 402-479-5124
Forensic Psychiatry 402-488-2250



Gary B. Nadala, M.D.
LCMS Member – P (1468)
Plaza West Psychiatrists
2222 S. 16th St., Suite 330
Lincoln, NE 68502
402-474-1511 fax: 402-474-1611



Stephen J. Paden, M.D.
Plaza West Psychiatrists
2222 S. 16th St., Suite 330
Lincoln, NE 68502
402-474-1511 fax: 402-474-1611



Rajendra Paladugu, M.D.
BryanLGH Heartland Psychiatry
West Medical Plaza, Tower A
2222 S. 16th Street, Suite 410
Lincoln, NE 68502
402-483-8555 fax: 402-483-8554



Mona P. Pothuloori, M.D.
LCMS Member – P (572)
Family Psychiatric Associates
5539 S. 27th St., Suite 206
Lincoln, NE 68512
402-423-3600 fax: 402-423-3690

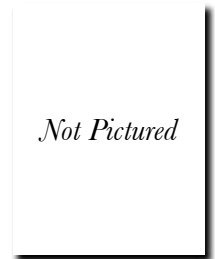

Pratap Pothuloori, M.D.
Family Psychiatric Associates
5539 S. 27th St., Suite 206
Lincoln, NE 68512
402-423-3600 fax: 402-423-3690



Barbara Roth, M.D.
Lincoln Regional Center
P.O. Box 94949
Lincoln, NE 68509
402-479-5207 fax: 402-479-5124



Sanat K. Roy, M.D.
LCMS Member – P (423)
Community Mental Health Center of
Lancaster County
2201 S. 17th St.
Lincoln, NE 68502
402-441-7940 fax: 402-441-8625



Rafael Tatay, M.D.
LCMS Member – P (582)
Plaza West Psychiatrists
2222 S. 16th St., Suite 330
Lincoln, NE 68502
402-474-1511 fax: 402-474-1611



Larry Widman, M.D.
BryanLGH Heartland Psychiatry
West Medical Plaza, Tower A
2222 S. 16th Street, Suite 410
Lincoln, NE 68502
402-483-8555 fax: 402-483-8554

Pulmonary Medicine

A pulmonary specialist is an internist who treats patients with lung diseases and conditions such as bronchitis, asthma, pneumonia, emphysema and cancer. This physician also treats patients on ventilators for respiratory failures.



Sean G. Barry, M.D.
LCMS Member – PUD (684)
 Lincoln Pulmonary & Critical Care Associates
 2222 S. 16th St., Suite 405
 Lincoln, NE 68502
 402-474-3704 fax: 402-474-3748



Bob J. Bleicher, M.D.
LCMS Member – PUD (400)
 Horisun Hospice
 3883 Normal Blvd., #108
 Lincoln, NE 68506
 402-484-6444 fax: 402-484-6464



Anup K. Chakraborty, M.D.
LCMS Member – PUD (305)
 Nebraska Pulmonary Specialties, LLC
 1500 S. 48th St., Suite 800
 Lincoln, NE 68506
 402-483-8600 fax: 402-483-8689



Douglas R. Fiedler, M.D.
LCMS Member – PUD (1354)
 Nebraska Pulmonary Specialties, LLC
 1500 S. 48th St., Suite 800
 Lincoln, NE 68506
 402-483-8600 fax: 402-483-8689



William M. Johnson, M.D.
LCMS Member – PUD (709)
 Nebraska Pulmonary Specialties, LLC
 1500 S. 48th St., Suite 800
 Lincoln, NE 68506
 402-483-8600 fax: 402-483-8689



Timothy R. Lieske, M.D.
LCMS Member – PUD (360)
 Lincoln Pulmonary & Critical Care Associates
 2222 S. 16th St., Suite 405
 Lincoln, NE 68502
 402-474-3704 fax: 402-474-3748



Lisa I. Mansur, M.D.
LCMS Member – PUD (1170)
 Nebraska Pulmonary Specialties, LLC
 1500 S. 48th St., Suite 800
 Lincoln, NE 68506
 402-483-8600 fax: 402-483-8689



Ellen G. Miller, M.D.
LCMS Member – PUD (570)
 Nebraska Pulmonary Specialties, LLC
 1500 S. 48th St., Suite 800
 Lincoln, NE 68506
 402-483-8600 fax: 402-483-8689

HAMPTON REALTY



Vision, Quality & Commitment

Our founding principles for more than 60 years.

- COMMERCIAL REAL ESTATE
- LEASING
- MANAGEMENT
- SALES
- DEVELOPMENT

Contact **Michelle Keogh, Broker/Director of Real Estate**
 402-489-8858 | www.Hampton1.com

HAMPTON ENTERPRISES, INC.

Pulmonary Medicine



Kevin J. Reichmuth, M.D.
LCMS Member – PUD (1437)
 Nebraska Pulmonary Specialties, LLC
 1500 S. 48th St., Suite 800
 Lincoln, NE 68506
 402-483-8600 fax: 402-483-8689



John H. Rudersdorf, M.D.
LCMS Member – PUD (265)
 Nebraska Pulmonary Specialties, LLC
 1500 S. 48th St., Suite 800
 Lincoln, NE 68506
 402-483-8600 fax: 402-483-8689



John F. Trapp, M.D.
LCMS Member – PUD (785)
 Nebraska Pulmonary Specialties, LLC
 1500 S. 48th St., Suite 800
 Lincoln, NE 68506
 402-483-8600 fax: 402-483-8689

Introducing the Walkstation

Work. Make it a moving experience.



With a maximum speed of 2 mph, the Walkstation lets you walk, burn calories, feel healthier and more energized...all while accomplishing your work. No sweat!



6221 South 58th Street Suite E – Lincoln, NE
 www.sbi-lincoln.com - 402-441-0070



Offering statewide legal services to individuals and businesses for more than 120 years

- LICENSURE/CREDENTIALING/ DATA BANK
- EMPLOYMENT LAW
- BUSINESS PLANNING
- REAL ESTATE LAW
- WILLS, ESTATES and PROBATE

Phone:
402.475.7011
 Fax:
402.475.8912

3800 VerMaas Place
 Suite 200
 Lincoln, Nebraska
 68502

www.KNUDSENLAW.com



Eddie Brown Insurance Agency

FARMERS

- Auto
- Home
- Life
- Business
- Workers Compensation
- DUI's
- SR 22's
- International Identification



Additional Discounts for:
Physicians, Nurses, Military Personnel, Educators, Firefighters, Law Enforcement, Engineers & New Parents

402.477.0111
402.202.8675 - cell
 402.477.0120 - fax
 3701 O Street, Suite B3
 Lincoln, NE 68510

www.HeavenlyService.biz
agenteddiebrown@gmail.com

24/7 Service As Good As Heaven

Radiation Oncology

A radiation oncologist treats patients who have cancer (or other tumors) with ionizing radiation either alone or in combination with other treatment methods.



Bennett R. Barrios, M.D.
LCMS Member – R/ON (1009)
 Southeast Nebraska Cancer Center
 201 S. 68th Street Place
 Lincoln, NE 68510
 402-327-7300 fax: 402-327-7399



Joseph Kam Chiu, M.D.
LCMS Member – R/ON (1399)
 Southeast Nebraska Cancer Center
 3901 Pine Lake Road, Suite 111
 Lincoln, NE 68516
 402-481-6090 fax: 402-481-6089



Dina Howell-Burke, MD
LCMS Member – R/ON (522)
 Saint Elizabeth Radiation Therapy
 555 S. 70th St.
 Lincoln, NE 68510
 402-219-7930 fax: 402-219-7920



Phillip R. Hynes, M.D.
LCMS Member – R/ON (126)
 Southeast Nebraska Cancer Center
 201 S. 68th Street Place
 Lincoln, NE 68510
 402-327-7300 fax: 402-327-7399



Raju Rao, M.D.
LCMS Member – R/ON (533)
 Williamsburg Radiation
 Oncology Center
 6101 Village Dr., Suite 100
 Lincoln, NE 68516
 402-421-7158 fax: 402-421-7449



Kevin Yiee, M.D.
LCMS Member – R (1457)
 Saint Elizabeth Radiation Therapy
 555 S. 70th St.
 Lincoln, NE 68510
 402-219-7930 fax: 402-219-7920

Radiology

(Interventional Radiology, see page 42)

A radiologist specializes in using X-rays, ultrasound, nuclear medicine and computerized axial tomographic (CAT scans) for the detection of abnormalities or malfunctioning of internal organs and bone structure.



Jeffrey K. Ailes, M.D.
LCMS Member – R (1273)
 Advanced Medical Imaging
 Radiology Associates, PC
 7601 Pioneers Blvd.
 Lincoln, NE 68506
 402-484-6677 fax: 402-484-6688



John L. Allen, M.D.
 Advanced Radiology
 1600 S 48th St.
 Lincoln, NE 68506
 402-481-3198
 or toll free 888-828-5424
 fax: 402-481-8396



Donald H. Breit, M.D.
LCMS Member – R (655)
 Lincoln Radiology Imaging and
 Interventional Center
 7121 Stephanie Lane, Suite 100
 Lincoln, NE 68516
 402-420-3500 fax: 402-423-4100



Michael W. Budler, M.D.
 Advanced Radiology
 1600 S 48th St.
 Lincoln, NE 68506
 402-481-3198
 or toll free 888-828-5424
 fax: 402-481-8396



Curtis R. Burhoop, M.D.
LCMS Member – R (1023)
 Advanced Medical Imaging
 Radiology Associates, PC
 7601 Pioneers Blvd.
 Lincoln, NE 68506
 402-484-6677 fax: 402-484-6688



Jason P. Cassidy, M.D.
LCMS Member – R (1448)
 Lincoln Radiology Imaging and
 Interventional Center
 7121 Stephanie Lane, Suite 100
 Lincoln, NE 68516
 402-420-3500 fax: 402-423-4100



Kim L. Coleman, M.D.
LCMS Member – R (447)
 Advanced Medical Imaging
 Radiology Associates, PC
 7601 Pioneers Blvd.
 Lincoln, NE 68506
 402-484-6677 fax: 402-484-6688



Mary A. Curtis, M.D.
LCMS Member – R (177)
 Advanced Medical Imaging
 Radiology Associates, PC
 7601 Pioneers Blvd.
 Lincoln, NE 68506
 402-484-6677 fax: 402-484-6688



Matthew J. DeVries, M.D.
LCMS Member – R (1423)
 Advanced Medical Imaging
 Radiology Associates, PC
 7601 Pioneers Blvd.
 Lincoln, NE 68506
 402-484-6677 fax: 402-484-6688



Michael D. DeWald, M.D.
LCMS Member – R (776)
 Advanced Medical Imaging
 Radiology Associates, PC
 7601 Pioneers Blvd.
 Lincoln, NE 68506
 402-484-6677 fax: 402-484-6688



Jonathan Q. Felt, M.D.
LCMS Member – R (1093)
 Advanced Medical Imaging
 Radiology Associates, PC
 7601 Pioneers Blvd.
 Lincoln, NE 68506
 402-484-6677 fax: 402-484-6688

Radiology



Brian D. Foote, M.D.
LCMS Member – R (467)
 Downtown Physicians Group
 1800 O St., Suite 220
 Lincoln, NE 68508
 402- 475-7000 fax: 402- 475-6003



Thomas A. Gapp, M.D.
LCMS Member – R (245)
 Advanced Medical Imaging
 Radiology Associates, PC
 7601 Pioneers Blvd.
 Lincoln, NE 68506
 402- 484-6677 fax: 402- 484-6688



Kevin R. Gillespie, M.D.
LCMS Member – R (299)
 Advanced Medical Imaging
 Radiology Associates, PC
 7601 Pioneers Blvd.
 Lincoln, NE 68506
 402- 484-6677 fax: 402- 484-6688



Jeffrey Himmelberg, M.D.
 Advanced Radiology
 1600 S 48th St.
 Lincoln, NE 68506
 402-481-3198
 or toll free 888-828-5424
 fax: 402-481-8396



William K. Ingham, M.D.
LCMS Member – R (329)
 Advanced Medical Imaging
 Radiology Associates, PC
 7601 Pioneers Blvd.
 Lincoln, NE 68506
 402- 484-6677 fax: 402- 484-6688



David L. Kiple, M.D.
LCMS Member – R (323)
 Advanced Medical Imaging
 Radiology Associates, PC
 7601 Pioneers Blvd.
 Lincoln, NE 68506
 402- 484-6677 fax: 402- 484-6688



Marc G. Koenig, M.D.
LCMS Member – R (220)
 Professional Medical Imaging
 Envision Open MRI
 301 N. Cotner
 Lincoln, NE 68505
 402-325-0401 fax: 402-325-0406



William D. Ludwig, M.D.
LCMS Member – R (612)
 Advanced Medical Imaging
 Radiology Associates, PC
 7601 Pioneers Blvd.
 Lincoln, NE 68506
 402- 484-6677 fax: 402- 484-6688



Janet C. Matthes, M.D.
LCMS Member – R (315)
 Lincoln Radiology Imaging and
 Interventional Center
 7121 Stephanie Lane, Suite 100
 Lincoln, NE 68516
 402- 420-3500 fax: 402- 423-4100



Jeffrey D. Matthes, M.D.
LCMS Member – R (559)
 Lincoln Radiology Imaging and
 Interventional Center
 7121 Stephanie Lane, Suite 100
 Lincoln, NE 68516
 402- 420-3500 fax: 402- 423-4100



John D. Pflug, M.D.
LCMS Member – R (547)
 Advanced Medical Imaging
 Radiology Associates, PC
 7601 Pioneers Blvd.
 Lincoln, NE 68506
 402- 484-6677 fax: 402- 484-6688



Juris L. Purins, M.D.
LCMS Member – R (1449)
 Lincoln Radiology Imaging and
 Interventional Center
 7121 Stephanie Lane, Suite 100
 Lincoln, NE 68516
 402- 420-3500 fax: 402- 423-4100



Scott Raber, M.D.
LCMS Member – R (1289)
 Advanced Medical Imaging
 Radiology Associates, PC
 7601 Pioneers Blvd.
 Lincoln, NE 68506
 402- 484-6677 fax: 402- 484-6688



Regina A. Robinson-Noble, M.D.
LCMS Member – R (708)
 Advanced Medical Imaging
 Radiology Associates, PC
 7601 Pioneers Blvd.
 Lincoln, NE 68506
 402- 484-6677 fax: 402- 484-6688



David M. Schmidt, M.D.
LCMS Member – R (771)
 Advanced Medical Imaging
 Radiology Associates, PC
 7601 Pioneers Blvd.
 Lincoln, NE 68506
 402- 484-6677 fax: 402- 484-6688



Michele D. Semin, M.D.
LCMS Member – R (1109)
 Advanced Medical Imaging
 Radiology Associates, PC
 7601 Pioneers Blvd.
 Lincoln, NE 68506
 402- 484-6677 fax: 402- 484-6688



Lisa M. Sullivan, M.D.
LCMS Member – R (758)
 Advanced Medical Imaging
 Radiology Associates, PC
 7601 Pioneers Blvd.
 Lincoln, NE 68506
 402- 484-6677 fax: 402- 484-6688



Eric A. Vander Woude, M.D.
LCMS Member – R (1425)
 Advanced Medical Imaging
 Radiology Associates, PC
 7601 Pioneers Blvd.
 Lincoln, NE 68506
 402- 484-6677 fax: 402- 484-6688



Eric M. Williams, M.D.
LCMS Member – R (186)
 Lincoln Radiology Imaging and
 Interventional Center
 7121 Stephanie Lane, Suite 100
 Lincoln, NE 68516
 402- 420-3500 fax: 402- 423-4100



Doug J. Winjum, M.D.
LCMS Member – R (741)
 Lincoln Radiology Imaging and
 Interventional Center
 7121 Stephanie Lane, Suite 100
 Lincoln, NE 68516
 402- 420-3500 fax: 402- 423-4100

Rheumatology

A rheumatologist is an internist who diagnoses and treats diseases and conditions involving the joints, particularly arthritis.



Rick C. Chatwell, M.D.
LCMS Member – RHU (536)
 Arthritis Center of Nebraska
 3901 Pine Lake Rd., Suite 120
 Lincoln, NE 68516
 402-420-1212 fax: 402-328-0961



Melvin A. Churchill, M.D.
LCMS Member – RHU (190)
 Arthritis Center of Nebraska
 3901 Pine Lake Rd., Suite 120
 Lincoln, NE 68516
 402-420-1212 fax: 402-328-0961



Jennifer R. Elliot, M.D.
LCMS Member – RHU (1459)
 Rheumatology and Osteoporosis
 Services, P.C.
 1520 S. 70th, Suite 200
 Lincoln, NE 68506
 402-464-9000 fax: 402-464-4447



Amy S. Garwood, M.D.
LCMS Member – RHU (1338)
 Rheumatology and Osteoporosis
 Services, P.C.
 1520 S. 70th, Suite 200
 Lincoln, NE 68506
 402-464-9000 fax: 402-464-4447



Vernon F. Garwood, M.D.
LCMS Member – RHU (123)
 Rheumatology and Osteoporosis
 Services, P.C.
 1520 S. 70th, Suite 200
 Lincoln, NE 68506
 402-464-9000 fax: 402-464-4447



Alan J. Jacobs, M.D.
LCMS Member – RHU (289)
 Arthritis Center of Nebraska
 3901 Pine Lake Rd., Suite 120
 Lincoln, NE 68516
 402-420-1212 fax: 402-328-0961



Robert M. Valente, M.D.
LCMS Member – RHU (795)
 Arthritis Center of Nebraska
 3901 Pine Lake Rd., Suite 120
 Lincoln, NE 68516
 402-420-1212 fax: 402-328-0961

Thoracic and Cardiac Surgery

A thoracic and cardiovascular surgeon performs surgery of the heart, lungs, esophagus and blood vessels.



Deepak M. Gangahar, M.D.
LCMS Member – TCS (192)
 Nebraska Heart Institute
 7440 South 91st Street
 Lincoln, NE 68526
 402-327-2700 fax: 402-328-3770



Giles S. Hedderich, M.D.
LCMS Member – TCS (119)
 Nebraska Heart Institute
 7440 South 91st Street
 Lincoln, NE 68526
 402-327-2700 fax: 402-328-3770



David A. Hughes, M.D.
LCMS Member – TCS (1056)
 BryanLGH Cardiothoracic Surgery
 1500 South 48th St., Suite 601
 Lincoln, NE 68506
 402-481-8430 fax: 402-481-8429



R. Kent Jex, M.D.
LCMS Member – TCS (527)
 Nebraska Heart Institute
 7440 South 91st Street
 Lincoln, NE 68526
 402-327-2700 fax: 402-328-3770



Edward P. Raines, M.D.
LCMS Member – TCS/PVS (537)
 BryanLGH Cardiothoracic Surgery
 1500 South 48th St., Suite 601
 Lincoln, NE 68506
 402-481-8430 fax: 402-481-8429



James H. Wudel, M.D.
LCMS Member – TCS (715)
 Nebraska Heart Institute
 7440 South 91st Street
 Lincoln, NE 68526
 402-327-2700 fax: 402-328-3770

Trauma Surgery

A trauma surgeon is a general surgeon with added commitment and training in the care of critically injured patients.



Reginald A. Burton, M.D.
LCMS Member – GS (1096)
 BryanLGH West Trauma Center
 2300 S. 16th Street
 Lincoln, NE 68502
 402-481-5194 fax: 402-481-5100



Carolyn Sue Cody, M.D.
LCMS Member – GS (1005)
 Nebraska Surgical Specialists
 2222 S. 16th St., Suite 200
 Lincoln, NE 68502
 402-475-9090 fax: 402-475-9092



Timothy B. Cole, M.D.
LCMS Member – GS (717)
 Surgical Specialists, LLC
 1500 S. 48th St., Suite 708
 Lincoln, NE 68506
 402-483-3400 fax: 402-483-3401



John F. Cordova, M.D., P.C.
LCMS Member – GS (1023)
 Nebraska Surgical Specialists
 2222 S. 16th St., Suite 200
 Lincoln, NE 68502
 402-475-9090 fax: 402-475-9092



Judith K. DeGraff, M.D.
LCMS Member – GS (651)
 Star City Surgical
 1500 S. 48th St., Suite 709
 Lincoln, NE 68506
 402-484-7600 fax: 402-484-7660



John S. Fallick, M.D.
LCMS Member – GS (472)
 General Surgery Associates, LLC
 1101 S. 70th St., Suite 100
 Lincoln, NE 68510
 402-483-4292 fax: 402-483-4735



Greg A. Fitzke, M.D.
LCMS Member – GS (1086)
 Surgical Associates P.C.
 575 S. 70th St., Suite 310
 Lincoln, NE 68510
 402-441-4760 fax: 402-441-4764



Zijun Hao, M.D., F.A.C.S.
LCMS Member – GS (1039)
 Lincoln Surgical Group, P.C.
 4740 A Street, Suite 200
 Lincoln, NE 68510
 402-483-7825 fax: 402-483-7839



Benjamin J. Hung, M.D.
LCMS Member – GS (1024)
 Surgical Associates P.C.
 575 S. 70th St., Suite 310
 Lincoln, NE 68510
 402-441-4760 fax: 402-441-4764



Michael A. Jobst, M.D.
F.A.C.S.
LCMS Member – CRS/GS (1254)
 Surgical Associates P. C.
 575 S. 70th St., Suite 310
 Lincoln, NE 68510
 402-441-4760 fax: 402-441-4764



Paul W. Kampfe, M.D.
LCMS Member – GS (1406)
 Surgical Care P.C.
 2221 S. 17th St., Suite 303
 Lincoln, NE 68502
 402-476-6626 fax: 402-476-1614



Kevin R. Mota, M.D.
LCMS Member – GS (175)
 Prairie Surgical Associates, P.C.
 1919 S. 40th St., Suite 107
 Lincoln, NE 68506
 402-486-3400 fax: 402-486-3344



Richard M. Pitsch, Jr., M.D.
F.A.C.S.
LCMS Member – CRS/GS (292)
 Lincoln Surgical Group, P.C.
 4740 A Street, Suite 200
 Lincoln, NE 68510
 402-483-7825 fax: 402-483-7839



Raymond J. Taddeucci, M.D.
LCMS Member – GS (1336)
 Surgical Associates P.C.
 575 S. 70th St., Suite 310
 Lincoln, NE 68510
 402-441-4760 fax: 402-441-4764

Urology

A urologist specializes in treating diseases and disorders of the urinary tract in men, women and children. The urologist also treats disorders affecting the male reproductive system.



Richard A. Crusinberry, M.D.
LCMS Member – U (585)
 Urology, P.C.
 5500 Pine Lake Rd.
 Lincoln, NE 68516
 402-489-8888 fax: 402-421-1945



Don L. Henslee, M.D.
LCMS Member – U (579)
 Urology, P.C.
 5500 Pine Lake Rd.
 Lincoln, NE 68516
 402-489-8888 fax: 402-421-1945



Peter E. Howe, M.D.
LCMS Member – U (491)
 Urology, P.C.
 5500 Pine Lake Rd.
 Lincoln, NE 68516
 402-489-8888 fax: 402-421-1945

Urology



Sushil S. Lacy, M.D.
LCMS Member – U (343)
 Urology, P.C.
 5500 Pine Lake Rd.
 Lincoln, NE 68516
 402-489-8888 fax: 402-421-1945



Christopher E. Larson, M.D.
LCMS Member – U (200)
 Urology, P.C.
 5500 Pine Lake Rd.
 Lincoln, NE 68516
 402-489-8888 fax: 402-421-1945



Andrew J. Lepinski, M.D.
LCMS Member – U (535)
 Urology, P.C.
 5500 Pine Lake Rd.
 Lincoln, NE 68516
 402-489-8888 fax: 402-421-1945



David B. Wiltfong, M.D.
LCMS Member – U (720)
 Urology, P.C.
 5500 Pine Lake Rd.
 Lincoln, NE 68516
 402-489-8888 fax: 402-421-1945

Vascular Surgery

A vascular surgeon specializes in diagnosis and treatment of diseases of arteries and veins and performs surgery on arteries and veins except those of the brain and the heart.



David H. Bingham, M.D.
LCMS Member – GS/PVS (748)
 Vascular Surgical Associates
 1500 S. 48th St., Suite 614
 Lincoln, NE 68506
 402-481-8500 fax: 402-481-8501



Deepak M. Gangahar, M.D.
LCMS Member – TCS (192)
 Nebraska Heart Institute
 7440 South 91st Street
 Lincoln, NE 68526
 402-327-2700 fax: 402-328-3770



Giles S. Hedderich, M.D.
LCMS Member – TCS (119)
 Nebraska Heart Institute
 7440 South 91st Street
 Lincoln, NE 68526
 402-327-2700 fax: 402-328-3770



Stuart I. Myers, M.D.
LCMS Member – TCS (1456)
 Vascular Surgical Associates
 1500 S. 48th St., Suite 614
 Lincoln, NE 68506
 402-481-8500 fax: 402-481-8501



Robert J. Pitsch, M.D., F.A.C.S.
LCMS Member – PVS (645)
 Lincoln Surgical Group, P.C.
 4740 A St., Suite 200
 Lincoln, NE 68510
 402-483-7825 fax: 402-483-7839



Steve H. Tyndall, M.D.
LCMS Member – PVS (693)
 Nebraska Heart Institute
 7440 South 91st Street
 Lincoln, NE 68526
 402-327-2700 fax: 402-328-3770



Thomas B. Whittle, M.D.
LCMS Member – PVS (1153)
 Lincoln Surgical Group, P.C.
 4740 A St., Suite 200
 Lincoln, NE 68506
 402-483-7825 fax: 402-483-7839

**INNOVATIVE DESIGN
 WITH YOUR PRACTICE IN MIND**



Architectural Innovations
 5617 Thompson Creek Blvd., Ste. 10 | Lincoln, NE 68516
 Phone 402.421.2420 | www.architecturalinnovations.com

AI
 Architectural
 Innovations

Lincoln Area Pharmacies

Facility	Street Address	Phone	Fax
Cardinal Health	3120 South Street	488-2606	488-3473
CVS Pharmacy	130-B North 66th Street	467-5342	467-5354
CVS Pharmacy	2711 South 48th Street	484-5777	484-5209
CVS Pharmacy	1401 Superior Street	477-9200	477-9212
CVS Pharmacy	5500 South 56th Street	423-3839	423-3048
Four Star Drug	1340 North 66th	434-7701	434-7744
Four Star Drug	1265 South Cotner Blvd	434-7730	434-7738
Four Star Drug	Waverly Shopping Center	786-2222	786-2502
Havelock Neighborhood Pharmacy	5844 Fremont Street	466-5555	465-8593
Hinky Dinky Pharmacy	2145 South 17th Street	435-1090	435-1350
* HY-VEE Food Stores	2343 North 48th Street	467-5157	467-5517
* HY-VEE Food Stores	5010 'O' St.	483-7707	483-7796
* HY-VEE Food Stores	5020 North 27th Street	477-5099	477-3921
* HY-VEE Food Stores	6001 Village Drive	421-1040	421-6517
* HY-VEE Food Stores	7151 Stacy Ln.	489-0588	489-1143
* Lincoln Neighborhood Pharmacy	6811 "O" Street	464-1150	464-1105
Medicap Pharmacy	2555 Kensington Drive	435-4800	435-4900
National LTC Pharmacy	6891 A Street, Ste 105	489-8676	489-0258
National Pharmacy	3306 A Street	476-6231	476-3775
National Pharmacy Specialties	7405 Pioneers Blvd., Ste. B	486-3383	486-4286
Pharmacy Specialty Services	2655 South 70th Street, Ste C	486-0445	486-0447
* Russ's Market	1709 Washington	474-2102	434-7397
* Russ's Market	70th & Van Dorn	489-6085	434-5798
* Russ's Market	Coddington and A Streets	435-8241	434-5722
* Russ's Market	33rd & Hwy 2	421-1333	434-7395
ShopKo Pharmacy	4200 South 27th Street	421-2444	421-1782
ShopKo Pharmacy	3400 North 27th Street	465-5588	465-0312
ShopKo Pharmacy	100 South 66th Street	489-7148	489-6240
ShopKo Pharmacy	6845 South 27th Street	420-1199	420-2926
Stockwell Pharmacy	3811 South 27th Street	423-8588	423-8594
* Super Saver Pharmacy	27th & Cornhusker	466-7775	434-5796
* Super Saver Pharmacy	48th & "O" Street	464-8822	434-3363
* Super Saver Pharmacy	27th & Pine Lake Road	420-8269	434-5784
Target Stores Pharmacy	8201 S 40th St	420-3541	420-3541
Target Stores Pharmacy	333 North 48 Street	464-8066	464-8066
* The Pharmacy	1221 North Cotner Blvd	466-6082	466-5387
* Wagey Drug	27th & Vine	476-3341	476-3586
Walgreens Pharmacy	2600 South 48th Street	483-2834	483-2076
Walgreens Pharmacy	1301 "O" Street	476-6898	474-3287
Walgreens Pharmacy	8300 Northern Lights Dr	464-8302	464-8308
Walgreens Pharmacy	1701 South Street	435-3271	474-3425
Walgreens Pharmacy	5701 Village Dr	421-7119	421-3085
Walgreens Pharmacy	7045 "O" Street	484-8222	484-7451
Walgreens Pharmacy	2502 North 48th Street	466-1424	466-1565
Walgreens Pharmacy	1404 Superior Street	477-2622	477-3751
Walgreens Pharmacy	815 North 27th Street	435-5151	435-1821
Walgreens Pharmacy	2630 Pine Lake Road	421-0984	421-6431
Walgreens Pharmacy	4000 South 70th Street	489-0338	489-0431
Walgreens Pharmacy	4811 "O" Street	489-2232	489-2252
* Walmart Pharmacy	8700 Andermatt Dr	484-6342	484-6349
* Walmart Pharmacy	4700 N 27th	438-4381	438-4383
* Walmart Pharmacy	3400 North 85th Street	466-0095	466-0302

* Lincoln Chamber of Commerce Member

Assisted Living Facilities

Facility	Street Address	Phone	Fax
Bel-Air Home	2328 A Street	475-3854	475-1228
* Bickford Cottage	4451 Old Cheney Road	420-6058	420-6073
Clark Jeary Home Corp of Lincoln	8401 South 33rd Street	489-0331	489-0462
Community Supports of Lincoln	4520 North 56th Street	466-2688	466-2713
* Eastmont Towers	6305 "O" Street	489-6591	484-4711
* Gateway Senior Living	225 North 56th Street	464-6371	467-0299
* Gramercy Hill	6800 A Street	483-1010	483-2197
* Grand Lodge At The Preserve	4400 South 80th Street	489-8003	489-9956
Haven Manor College View North #7	4800 South 48th Street	434-2680	434-2863
Haven Manor College View South #8	4900 South 48th Street	434-2680	434-2683
Haven Manor Havelock #6	6330 Platte Avenue	434-2680	434-2683
Legacy	5600 Pioneers Blvd.	436-3000	436-3013
Legacy Estates	7202 Van Dorn Street	484-8888	434-0942
Legacy Terrace	5700 Fremont Street	464-5700	464-5825
Lincoln Bickford Cottage L.L.C.	4451 Old Cheney	420-6058	420-6073
O.U.R. Homes	2445 R Street	474-4922	474-4923
Orchard Park	3110 South 48th Street	488-8191	483-2931
Prescott Place	4603 Prescott Avenue	483-4086	483-4124
The Arbors	3777 North 58th Street	466-3777	466-3797
The Heather-O.U.R. Home	2039 Q Street	474-2121	477-9752
The Independence House at Coddington	5500 South Coddington Avenue	420-0328	474-2391
The Independence House at Mandarin	4610 Mandarin Circle	488-2755	474-2391
The Independence House-Superior	1740 Superior	742-7836	474-2391
* The Landing At Williamsburg Village	3500 Faulkner Drive	420-9355	420-9535
The Lexington Assisted Living Center	5550 Pioneers Boulevard	486-4400	486-4441
The Monarch	4201 South 78th Street	327-0111	484-4711
The Victorian	2501 Q Street	474-4955	474-4836
The Waterford At Williamsburg	3940 Pine Lake Road	423-000	423-1601
The Windcrest On Van Dorn	7208 Van Dorn Street	486-0011	484-9170

Long-Term Care Facilities

Facility	Street Address	Phone	Fax
* Ambassador Lincoln	4405 Normal Blvd.	488-2355	488-2779
* Eastmont Towers	6315 "O" Street	489-6591	484-4711
* Gateway Senior Living	225 North 56th Street	464-6371	467-0299
Holmes Lake Manor	6101 Normal Blvd.	489-7175	489-5864
* Homestead Healthcare and Rehab Center	4735 South 54th Street	488-0977	488-4507
Lancaster Manor	1001 South Street	441-7101	441-6557
* Madonna Rehabilitation Hospital LTC	5401 South Street	489-7102	483-9433
Milder Manor	1750 South 20th Street	475-6791	475-3792
* Tabitha Nursing Home	4720 Randolph Street	483-7671	486-8518
Village Manor	3220 North 14th Street	476-3274	476-6395

* Lincoln Chamber of Commerce Member



Experienced Surgeons Who Care About Your Health.

General & Advanced Laparoscopic Surgery

Experienced surgeons in the field of **Breast & Breast Cancer Surgery**. All aspects of general surgery including Thyroid, Intestinal & Skin Lesion/Cancer. Experts in **minimally invasive techniques** for treating the disorders of:

- Colon • Stomach/Esophagus (Reflux) • Gallbladder • Appendix
- Abdominal Wall & Groin Hernias

Minimal discomfort, scarring & recovery time.

Weight Loss Surgery

Lincoln's most experienced Bariatric Surgeons offering:

Lap-Band System

- Only adjustable & reversible surgical option
- Safe surgical option requiring no stomach stapling or intestinal re-routing

Laparoscopic Gastric Bypass

Colon & Rectal Surgery

Expert care in the diagnosis & treatment of colon & rectal cancer.

Minimally invasive procedures to speed recovery & avoid colostomy

- Comprehensive & Compassionate colorectal care including:
- Screening Colonoscopy • Constipation • Hemorrhoids & Fissures
 - Incontinence • Inflammatory Bowel Disease

General Surgery

- R. Michael Norris, M.D.
- Benjamin J. Hung, M.D.
- Greg A. Fitzke, M.D.
- Raymond J. Taddeucci, M.D.

Weight Loss Surgery

- Benjamin J. Hung, M.D.
- Raymond J. Taddeucci, M.D.

Colon & Rectal Surgery

- Michael A. Jobst, M.D. FACS

Call today! (402) 441-4760

575 South 70th Street • Suite 310 • Lincoln, NE 68510



Life can be a handful.
Good thing you've got Blue.



BlueCross BlueShield of Nebraska

One less thing to worry about.™

An Independent Licensee of the Blue Cross and Blue Shield Association.

www.bcbsne.com

OVER 100 LOCATIONS ACROSS THE COUNTRY

**WE'RE THERE FOR YOU.
AND WE'RE HERE FOR YOU.**



Grubb & Ellis Pacific Realty
Property Solutions Worldwide

TRANSACTION | MANAGEMENT | CORPORATE | INVESTMENT | CONSULTING

402.467.1234 GEPACIFICREALTY.COM
Independently Owned & Operated

ALPHABETICAL LISTING OF CLINICS AND DOCTORS

Allergy					
	Allergy, Asthma & Immunology Associates P.C.	402-464-5969			
	Frederic Kiechel, III, M.D.				
	Kirk A. Kinberg, M.D.				
	Vinay Mehta, M.D.				
	Michael J. Sullivan, III, M.D.				
Anesthesiology					
	Associated Anesthesiologists, PC	402-489-4186			
	Stephanie L. Barry, M.D.				
	Terry W. Bejot, M.D.				
	Christopher S. Cuciti, M.D.				
	Kjersti Deckert, M.D.				
	Sandra Wood Gallentine, M.D.				
	Terry P. Gee, M.D.				
	Charles D. Gregorious, M.D.				
	Kenneth P. Gross, M.D.				
	Ron W. Hachiya, M.D.				
	Jerry J. Hynes, M.D.				
	Joel M. Johnson, M.D.				
	Elizabeth W. Lau, M.D.				
	Sean M. Leach, M.D.				
	Richard E. Petersen, M.D.				
	Stephanie L. Randall, M.D.				
	Vonn E. Roberts, M.D.				
	J. Elizabeth Schoemaker, M.D.				
	Doug S. Spurgeon, M.D.				
	Noel A. Timmons, M.D.				
	Lincoln Anesthesiology Group, P.C.	402-434-5600			
	Terry R. Clementson, M.D.				
	Ronald C. Hill, M.D.				
	Joseph L. Hranac, M.D.				
	Ginger R. Massey, M.D.				
	Arthur F. Molnar, M.D.				
	Barbara W. Molnar, M.D.				
	Joely G. Nelson, M.D.				
	Michael B. O'Donnell, M.D.				
	Andrea K. Parde, M.D.				
	Gregory S. Sailer, M.D.				
	Erik W. Schneckloth, M.D.				
	Matthew D. Shaw, M.D.				
	Jeff J. Swanson, M.D.				
	John R. Varvel, M.D.				
	Lyle E. Woerth, M.D.				
	Nebraska Heart Institute / Heart Hospital	402-327-2700			
	Eric J. Crimmins, M.D.				
	Joe V. Petty, M.D.				
	Ryan J. Schmidt, D.O.				
	Star Anesthesia	402-430-8771			
	Ricky G. Hartwig, M.D.				
Cardiology					
	BryanLGH Heart Institute	402-483-3333			
	Scott Coatsworth, M.D.				
	Timothy M. Gardner, M.D.				
	Dale A. Hansen, M.D.				
	Robert N. Hibbard, M.D.				
	Steven K. Krueger, M.D.				
	Joseph L. Kummer, M.D.				
	Clyde R. Meckel, M.D.				
	Andrew D. Merliss, M.D.				
	Keith A. Miller, M.D.				
	Todd J. Tessoroff, M.D.				
	Ryan T. Whitney, M.D.				
	Nebraska Heart Institute				402-489-6555
	Stephen J. Ackerman, M.D.				
	Kaliprasad N. Ayala, M.D.				
	Paul S. Bajwa, M.D.				
	Peter N. Dionisopoulos, M.D.				
	Peter L. Gallagher, M.D.				
	Anuj Jain, M.D.				
	Denes E. Korpas, M.D.				
	Steven L. Martin, M.D.				
	Omar Nass, M.D.				
	Douglas D. Netz, M.D.				
	Rebecca S. Rundlett, M.D.				
	Colon and Rectal Surgery				
	Consultants in Surgical Specialties, Colon & Rectal Clinic				402-484-7600
	Alexander N. Kingsley, M.D.				
	Lincoln Surgical Group, P.C.				402-483-7825
	Richard M. Pitsch, Jr., M.D. F.A.C.S.				
	Surgical Associates P.C.				402-441-4760
	Michael A. Jobst, M.D. F.A.C.S.				
	Dermatology				
	Cosmetic Dermatology & Laser Center				402-483-1111
	Ann E. Lott, M.D.				
	Gateway Dermatology				402-467-4361
	David A. Bigler, M.D.				
	Heibel Dermatology Clinic				402-488-6969
	Mark D. Heibel, M.D.				
	Lincoln Dermatology Clinic				402-474-4497
	Stuart P. Westburg, M.D.				
	Nebraska Dermatology L.L.C.				402-423-7000
	Rex F. Largen, M.D.				
	Rustad Dermatology				402-484-6222
	Elliott L. Rustad, M.D.				
	South Lincoln Dermatology				402-421-3335
	Rodney S. W. Basler, M.D.				
	SouthPointe Dermatology Clinic				402-423-1111
	Geoffrey C. Basler, M.D.				
	Strnot Dermatology				402-466-2484
	Rudolf Strnot, M.D.				
	Sutton Ryan Dermatology/Sutton Ryan Aesthetic Center				402-484-9009
	Robyn Ryan, M.D.				
	Margaret Kontras Sutton, M.D.				
	Emergency Medicine				
	Nebraska Emergency Medicine, PC				402-481-8644
	John Bonta, M.D.				
	Brent Bunz, D.O.				
	Christopher Christensen, M.D.				
	Frank Coughlin, M.D.				
	Peter L. Davidson, D.O.				
	Tadd A. Delozier, M.D.				
	Chad A. Duval, M.D.				
	Renee Engler, M.D.				
	John W. Hansen, M.D.				
	Jay Meyer, M.D.				
	Edward J. Mlinek, M.D.				
	Ky Newell, M.D.				
	Kevin M. Pogreba, M.D.				
	Kelly Rhone, M.D.				
	Daniel Schiefelbein, M.D.				
	Kenton R. Sullivan, M.D.				
	Chuck S. Tomek, M.D.				

Emergency Medicine

St. Elizabeth Regional Med. Ctr.	402-219-7142
Denise L. Capek, M.D.	
Brian Elliot, M.D.	
Randall Erway, M.D.	
Cindy Gubbels, M.D.	
Barry Hoover, M.D.	
Jason Kruger, M.D.	
Anke Navek, M.D.	
Elizabeth Noordhoek, M.D.	
Cory L. Ohlson, M.D.	
R. Kent Reckewey, M.D.	
Terry Rounsborg, M.D.	
David Running, M.D.	
Scott Schmidt, D.O.	
Todd C. Schott, D.O.	
Union College	402-486-2980
Michael R. Duehrssen, M.D.	

Endocrinology

Endocrine Consultants of Nebraska	402-421-6110
Jalal Nafach, M.D.	
Endocrinology of Lincoln	402-489-3383
Brenda K. Bell, M.D.	

Family Practice

Antelope Creek Family Physicians	402-483-6000
Susan L. Johnson, M.D.	
Boshra M. Rida, M.D.	
Suzanne M. Vandenhul, M.D.	
Autumn Ridge Family Medicine	402-435-5300
George H. Hansen, M.D.	402-742-8400
Todd E. Johnson, D.O.	402-742-8402
Jerry E. Rector, M.D.	402-742-8404
Deck Family Practice	402-489-7100
John D. Deck, M.D.	
Downtown Physicians Group	402-475-7000
Bich N. Chau, M.D.	
Stephanie M. McCarthy, M.D.	
East Lincoln Family Health Professionals, PC	402-483-7507
David G. Rutz, M.D.	
Edgewood Family Physicians	402-421-6200
Michael D. Huffman, M.D.	
Fallbrook Family Health	402-441-3575
April C. Brinkhoff, M.D.	
Lane Handke, M.D.	
Steven J. Saathoff, M.D.	
Family Health Associates, LLC	402-489-4600
Janet K. Wolfe, M.D.	
Paul L. Wolfe, M.D.	
Family Health Care Center a division of Women's Clinic of Lincoln	402-434-5235
Rachel A. Blake, M.D.	
Svjetlana Dziko, M.D.	
Family Health Physicians	402-484-5100
Carol A. Boelter, M.D.	402-484-3813
Mark J. Butler, M.D.	402-484-3811
Michelle L. Ellis, M.D.	402-484-3815
Jeffrey L. Fraser, M.D.	402-484-3809
Scott W. Wilson, M.D.	402-484-3813
Family Medicine of Lincoln	402-477-4545
Anthony C. Dresbach, M.D.	
Amanda J. Fitzgerald, M.D.	
Christine J. Keim, M.D.	
Michael J. Sayers, M.D.	
Family Physician's Group	402-467-4661
Nancy T. Baugous, M.D.	
Peter M. Morin, M.D.	
Douglas R. Pope, M.D.	

Family Practice	402-474-7445
Richard J. Thompson, M.D.	
Family Practice Specialists	402-466-3355
Marlon K. Weiss, M.D.	
Holmes Lake Family Health Centre	402-489-3200
John P. Majerus, M.D.	
David M. Schneider, M.D.	
Erika Van Wyk, M.D.	
Holy Family Medical Associates	402-484-8383
Timothy H. Fischer, M.D.	402-484-3738
Bruce E. Gfeller, M.D.	402-484-3600
Philip D. McNeely, M.D.	402-484-3733
Richard P. Wurtz, M.D.	402-484-3726
Linc Care	402-434-7383
Dennis M. Connolly, M.D.	
Joseph M. Hermsen, M.D.	
Allen L. Hunt, M.D.	
Michael B. Keralis, M.D.	
Thomas O. Martin, M.D.	
Lincoln Family Medical Group, PC	402-488-7400
Gary J. Hustad, M.D.	
Dorthea Y. Jacobsen, M.D.	
Matthew W. Jacobsen, M.D.	
Scott A. McPherson, M.D.	
Dale E. Michels, M.D.	
Lincoln Family Medicine Center	402-483-4571
Ronald D. Craig, M.D.	
Timothy J. Dalton, M.D.	
Richard E. Gustafson, M.D.	
Christian K. Haefele, M.D.	
Michael A. Myers, M.D.	
Harold M. Pumphrey, M.D.	
Robert R. Rauner, M.D.	
Les W. Veskrna, M.D.	
Lincoln Family Wellness, PC	402-488-1400
Michelle K. Manning, M.D.	
Michael L. McCoy, M.D.	
Eileen D. Rock, M.D.	
Janet K. Sellon, M.D.	
Milius, Gibbens, Friesen, Hattan & Martin	402-475-8877
Lisa R. Rauner, M.D.	
Nebraska Urban Indian Medical Center	402-434-7177
Daniel J. Clute, M.D.	
North Lincoln Family Medical Center	402-477-6600
Charles L. Kreshel, M.D.	
Northeast Lincoln Family Medicine	402-483-8585
Alisa J. Nollendorfs, M.D.	
Northrup Internal Medicine	402-484-5656
Uma D. Nooka, M.D.	
Lisa M. Peterson, M.D.	
Ruilin Wang, M.D.	
People's Health Center	402-476-1455
Albert J. Halls, M.D.	
Maryam Mahmoodian, M.D.	
David R. Paulus, M.D.	
Pierce Family Practice, L.L.C.	402-483-8560
Kelly J. Pierce, M.D.	
Pine Lake Health	402-423-4200
Matthew M. Glenn, M.D.	
South Lincoln Family Physicians, P.C.	402-483-2987
James M. Carraher, M.D.	
Greggory S. Hurlbut, M.D.	
Robert M. Roth, M.D.	
Brandon D. Webb, M.D.	
Southeast Lincoln Family Medicine	402-483-8500
Julie J. Hamann, M.D.	
Rubab F. Husain, M.D.	

Family Practice

SouthPointe Family Physicians, Wellness and Aesthetics	402-323-8400
Michael P. Martin, M.D.	
Southwest Family Health	402-420-1300
Derrick Anderson, M.D.	
Eric M. Johnson, M.D.	
Robert B. Rhodes, M.D. FAAFP	
Stevens Creek Family Medicine	402-327-7500
William E. Coady, M.D.	
Tabitha Health Care Services	402-486-8573
Kathryn M. Hajj, M.D.	
University of Nebraska, Dept. of Athletic Medicine	402-472-2276
Lonnie S. Albers, M.D.	
Urgent Care at LifePointe	402-481-6343
Mark A. Becker, M.D.	
Zhi Xu, M.D.	
Urgent Care Clinic of Lincoln	402-488-4321
Don Rice, M.D.	
VA Nebraska-Western Iowa HCS	402-489-3802
Gary M. Kilian, D.O.	
Williamsburg Family Physicians	402-423-1382
Bart G. Bellamy, D.O.	
Patrick J. Bertolini, M.D.	
Richard J. Jirovec, M.D.	
Dr. Donald E. Burge	402-421-8900
Donald E. Burge, M.D.	

Family Practice Residents (1 yr 2008)

Lincoln Family Medicine Center	402-483-4571
Jared M. Adams, M.D.	
Derek M. Brickner, M.D.	
Tyler J. Dubs, M.D.	
Morgan F. Merrill, M.D.	
Daniel E. Schneider, M.D.	
Rachel R. Schutte, D.O.	
Amber L. Sturzenegger, D.O.	
Fernando A. Yepes, M.D.	

Family Practice Residents (2 yr 2008)

Lincoln Family Medicine Center	402-483-4571
Benjamin Barraclough, D.O.	
Terra L. Bowers, D.O.	
Suzanne M. Greenquist, D.O.	
Sean L. Hansen, M.D.	
Tuyen M. Nguyen, M.D.	
Matthew L. Petersen, D.O.	
Logan A. Pritchard, D.O.	
Christopher C. Worthen, M.D.	

Family Practice Residents (3 yr 2008)

Lincoln Family Medicine Center	402-483-4571
Ronald L. Bear, M.D.	
Jason J. Blomstedt, D.O.	
Hong Cui, M.D.	
Mardelle DeLight, M.D.	
Nathan P. DeNell, D.O.	
Richard R. Hester, M.D.	
Brian S. Northcutt, M.D.	

Gastroenterology

Consultants in Gastroenterology P.C.	402-441-5600
Michael N. Eppel, M.D.	
David D. Lee, M.D.	
Gastroenterology Specialties, P.C.	402-465-4545
Clark W. Antonson, M.D.	
Andrew D. Coen, M.D.	
Douglas D. Dalke, M.D.	
Mark G. Griffin, M.D.	
Matthew J. Hrnicek, M.D.	
Paul F. Petersen, M.D.	
R. James Sorrell, M.D.	
Gary W. Varilek, M.D.	

General Surgery

BryanLGH West Trauma Director	402-481-5194
Reginald A. Burton, M.D.	
Consultants in Surgical Specialties, Colon & Rectal Clinic	402-484-7600
Alexander N. Kingsley, M.D.	
General Surgery Associates, LLC	402-483-4292
John S. Fallick, M.D.	
Stephen M. Nagengast, M.D.	
Lincoln Surgical Group, P.C.	402-483-7825
Zijun Hao, M.D., F.A.C.S.	
Robert J. Pitsch, M.D. F.A.C.S.	
David W. Voigt, M.D.	
Nebraska Surgical Specialists	402-475-9090
Carolyn Sue Cody, M.D.	
John F. Cordova, M.D., P.C.	
Miles C. Tommeraasen, M.D.	
Prairie Surgical Associates, P.C.	402-486-3400
John F. Buckley, M.D.	
Kevin R. Mota, M.D.	
Star City Surgical	402-484-7600
Judith K. DeGraff, M.D.	
Surgical Associates P.C.	402-441-4760
Greg A. Fitzke, M.D.	
Benjamin J. Hung, M.D.	
R. Michael Norris, M.D.	
Raymond J. Taddeucci, M.D.	
Surgical Care P.C.	402-476-6626
Paul W. Kampfe, M.D.	
Rick J. Windle, M.D.	
Surgical Specialists, LLC	402-483-3400
Timothy B. Cole, M.D.	
Vascular Surgical Associates	402-481-8500
David H. Bingham, M.D.	

Genetics

Pediatric & Medical Genetics Services, P.C.	402-484-5437
Michael A. Schmidt, M.D.	

Hematology/Oncology

Nebraska Hematology-Oncology, P.C.	402-484-4900
Mark R. Hutchins, M.D.	
Madhu V. Midathada, M.D.	
Daniel F. Moravec, JR., M.D.	
Joni A. Tilford, M.D.	
Southeast Nebraska Cancer Center	402-420-7000
Alan R. Berg, M.D.	
Mark D. Carlson, M.D.	
Nathan B. Green, D.O.	
Stacey K. Knox, M.D.	
Cary Peterson, M.D.	

Hospitalist

Inpatient Medicine Services	402-219-8747
Joseph W. Auxier, D.O.	
Matthew L. Driewer, M.D.	
Tracy L. Stocum Farritor, M.D.	
Greg A. Gillham, M.D.	
Susan C. Ohnoutka, M.D.	
Anne M. Perlman, M.D.	
Donald J. Schmidt, M.D.	
Elizabeth Snow, M.D.	
Jodi I. Triggs, D.O.	
Ted M. Triggs, D.O.	
Bradette Z. Varilek, M.D.	
Cary L. Ward, M.D.	

Hospitalist

Inpatient Physician Associates 402-481-4136
Nathan Almeida, M.D.
Nicole Anderson, M.D.
Louis M. Biga, M.D.
Brian J. Bossard, M.D.
Alissa M. Clough, M.D.
Lynette D. Exum, M.D.
Scott A. Heasty, M.D.
Anand Kapadia, M.D.
Vivek V. Kulkarni, M.D.
Steven M. Lau, M.D.
Tamer Mahrous, M.D.
Randall R. Plambeck, M.D.
Malik A. Saeed, M.D.
Lance S. Schupbach, M.D.
RoseAnn M. Schwaninger, M.D.
Andrea A. Settje, M.D.
Maluk Sidhu, M.D.
Michele S. Steckelberg, M.D.
Raju Undavalli, M.D.
Rugmini Warriier, M.D.

Infectious Diseases

Consultants in Infectious Disease, LLC 402-489-1110
Shelley D. Jones, M.D.
Richard A. Morin, M.D.
James J. Nora, M.D.
Steven E. Rademacher, M.D.
Thomas S. Stalder, M.D.
Gobbo Internal Medicine Infectious Disease 402-483-8560
Paul N. Gobbo, M.D.
State Office Building 402-471-0550
Thomas J. Safranek, M.D.

Integrative Medicine

Heart and Health Solutions 402-488-6100
Kevin J. Coughlin, M.D.

Internal Medicine

Arthur S. Annin, M.D., PC 402-466-3221
Arthur S. Annin, M.D.
Downtown Physician's Group 402-475-7000
Dwain A. Leonhardt, M.D.
East Lincoln Internal Medicine 402-484-4940
Adam S. Brank, M.D.
Michael A. Pace, M.D.
Lewis W. Plachy, M.D.
Timothy J. Stivirins, M.D.
Paul S. Zuercher, M.D.
Gobbo Internal Medicine Infectious Disease 402-483-8560
Paul N. Gobbo, M.D.
K. Hajj M.D. 402-488-4861
Kathryn M. Hajj, M.D., P.C.
Lincoln Benefit Life 402-328-7401
Jeffery A. Grubbe, M.D.
Lincoln Internal Medicine Assoc. 402-421-3240
Kenneth J. Cheloha, M.D.
Daniel B. Einspahr, M.D.
Ritoo Jain, M.D.
Holly L. McMillan, M.D.
Jason R. Potts, M.D.
Mark D. Reida, M.D.
Shawn D. Semin, M.D.
Gerold J. Stark, M.D.
Masek Internal Medicine 402-421-2225
Jeanette L. Masek, M.D.
NE House Call Physicians, P.C./ VA Nebraska-Western Iowa HCS 402-730-6870
Arif A. Sattar, M.D.

Nebraska Internal Medicine, P.C. 402-441-3400
Andrew C. Bohart, M.D.
Alan C. Linderman, M.D.
H. Larry Mitchell, M.D.
Jennifer L. Newell, M.D.
David B. Policky, M.D.
Nebraska Occupational Health Center 402-421-2700
James D. Mayer, M.D.
Northrup Internal Medicine 402-484-5656
Mary L. Drey, M.D.
Karen A. Endacott, M.D.
Ruby Marie Northrup, D.O.
Ross Internal Medicine, P.C. 402-484-7677
Anthony J. Ross, M.D.
Star City Medical Clinic, PC 402-484-6080
Wasim M. Chughtai, M.D.
VA Nebraska-Western Iowa 402-489-3802
A. Christine Emler
Wedgewood Legacy Medical, PC 402-489-8821
James A. Fosnaugh, M.D.

Interventional Radiology

Advanced Medical Imaging / Radiology Associates, PC 402-484-6677
Eric A. Vander Woude, M.D.
Advanced Radiology 402-481-3198
John L. Allen, M.D.
Michael W. Budler, M.D.
Jeffrey Himmelberg, M.D.

Lactation Specialist

MilkWorks 402-423-6402
Kathy J. Leeper, M.D., I.B.C.L.C.

Maternal-Fetal Medicine

Advanced Fetal Imaging Center Maternal-Fetal Medicine 402-219-8005
Sean P. Kenney, M.D., F.A.C.O.G.
BryanLGH Center for Maternal and Fetal Care 402-483-8485
Maureen Malee, PH.D., M.D.

Neonatology

Heartland Neonatology Associates 402-481-7333
Lawrence C. Bausch, M.D.
Mark Brisso, M.D.
Albert K. Owusu-Ansah, M.D.
Southeast Nebraska Neonatology Group 402-219-7420
Bobbi J. Hawk, M.D.
B.J. Wilson Jr., M.D.

Nephrology

Lincoln Nephrology & Hypertension 402-484-5600
Elizabeth A. Carthel, M.D.
John M. Duch, M.D.
Timothy C. Govaerts, M.D.
Gerard P. Hafner, M.D.
Jeffrey T. Marple, M.D.
Leslie A. Spry, M.D.
Son Q. Tran, M.D.
Nebraska Kidney Care 402-466-8259
Nasimul Ghani, M.D.

Neurology

Neurology Associates, P.C. 402-483-7226
Lewiston W. Birkmann, M.D.
James A. Bobenhouse, M.D.
Brian L. Boes, M.D.
Matthew S. Kniss, M.D.
Gary L. Pattee, M.D.
John C. Puente, M.D.

Neurosurgery

Neurological & Spinal Surgery, LLC 402-488-3002
Benjamin R. Gelber, M.D.
Christopher S. Kent, M.D.
Eric W. Pierson, M.D.
Daniel J. Tomes, M.D.

Obstetrics and Gynecology

Contemporary Health Care for Women 402-486-4000
Bruce E. Taylor, M.D.

Gynecologic Surgeons and Obstetricians PC 402-421-8581

Alecia S. Lovegrove, M.D.
Debra C. Placek, M.D.
Gene F. Stohs, M.D.
Jeffrey E. Tomjack, M.D.

Gynecology & Fertility P.C. / Bryan East Medical Plaza 402-483-2886

Sarah A. Cada, M.D., F.A.C.O.G.
Darla E. Eisenhauer, M.D.
Deanna L. Hutchins, M.D., F.A.C.O.G.
Nicolle M. Mahoney, M.D., F.A.C.O.G.

LifeCycles, OB/GYN 402-488-4444

Christine L. Stevens, M.D.

Lincoln OB-GYN, P.C. 402-483-7641

Yvonne K. Davenport, M.D.
Douglas A. DeBoise, M.D.
Gregory W. Heidrick, M.D.
Dennis L. Hodge, M.D.

Milius, Gibbens, Friesen, Hattan & Martin 402-475-8877

Corwin D. Friesen, M.D.
Donald L. Gibbens, M.D.
Gregory J. Hattan, M.D.
Todd D. Martin, M.D.
Gary D. Milius, M.D.

Physician's for Women / Hier-Duffin & Associates, OB/GYN 402-488-4022

Shari L. Hier-Duffin, D.O.
Doris K. Nesselletti, M.D.

Robert D. Plambeck, M.D., P.C. Obstetrics & Gynecology 402-486-4800

Robert D. Plambeck, M.D.

The Woman's Place 402-486-4783

Paul L. Hayes, M.D.

Women's Clinic of Lincoln, P.C. 402-434-3370

James J. Maly, M.D.
Stephen G. Swanson, M.D.

Dr. Robert T. Byington 402-488-2348

Robert T. Byington, M.D.

Occupational Medicine

Company Care 402-475-6656

David R. Durand, D.O.

Ophthalmology

Eye Surgical Associates 402-484-9000

Thomas A. Graul, M.D.
Donald P. Sauberan, M.D.
Larry W. Wood, M.D.
Matthew H. Wood, M.D.

Eye Surgical Associates/Sutton, Linder & Sutton 402-484-9000

Max W. Linder, M.D.
Gregory E. Sutton, M.D.
Vincent J. Sutton, M.D.

Frederick A. Mausolf, M.D., P.C. 402-486-4269

Frederick A. Mausolf, M.D.

Lincoln Eye & Laser Institute 402-483-4448

Sao C. James Liu, M.D.
Sao J. John Liu, M.D.
William J. Thomas, M.D.

Ophthalmology Associates 402-486-3132

Randall W. Dotson, M.D.
Mario C. Mota, M.D.
Jerry W. Tanner, M.D.
Lee T. Thurber, M.D.

Office of J. Kemper Campbell MD, PC 402-489-2020
J. Kemper Campbell, M.D., P.C.

Dr. Dean R. Forgey 402-483-2323

Dean R. Forgey, M.D.

Dr. William J. Smith 402-483-4466

William J. Smith, M.D.

Orthopedic Spine Surgery

Lincoln Orthopaedic Center, PC 402-436-2000

Daniel P. Noble, M.D.
Robert A. Vande Guchte, M.D.

Nebraska Orthopaedic & Sports Medicine, P.C. 402-488-3322

Daniel R. Ripa, M.D.
Steven J. Volin, M.D.

Neurological & Spinal Surgery, LLC 402-488-3002

Geoffrey M. McCullen, M.D.

Orthopedic Surgery

Bozarth Orthopaedic and Occupational Medicine 402-466-0555

Dennis R. Bozarth, M.D.

Lincoln Orthopaedic Center, PC 402-436-2000

Scott D. Bigelow, M.D.
Nicholas K. Gove, M.D.
Douglas A. Koch, M.D.
Keith W. Lawson, M.D.
Daniel P. Noble, M.D.
Matthew C. Reckmeyer, M.D.
Douglas P. Tewes, M.D.
Robert A. Vande Guchte, M.D.
John C. Yeakley, M.D.

Mid-American Center for Orthopedics 402-489-4900

Daniel J. Samani, M.D.

Nebraska Orthopaedic & Sports Medicine, P.C. 402-488-3322

David J. Clare, M.D.
Patrick E. Clare, M.D.
James W. Gallentine, M.D.
Justin D. Harris, M.D.
David P. Heiser, M.D.
Thomas M. Heiser, M.D.
Daniel R. Ripa, M.D.
Ronald O. Schwab, M.D.
Scott E. Strasburger, M.D.
Scott A. Swanson, M.D.
Steven J. Volin, M.D.
Donald J. Walla, M.D.

Prairie Shoulder, Elbow & Hand Center 402-489-4700

Patrick T. Hurlbut, M.D.

Dr. David L. Samani 402-323-7260

David L. Samani, M.D.

Otorhinolaryngology

Associated Ear, Nose & Throat Physicians P.C. 402-489-2266

Michael P. Ferris, M.D.
Michael F. Rapp, M.D.
Timothy A. Tesmer, M.D.

Ear, Nose & Throat Medicine & Surgery, P.C. 402-464-8385

Charles L. Barton, M.D.

Ear, Nose & Throat Specialties, PC 402-488-5600

Royce A. Mueller, M.D.
Terry S. Olson, M.D.
H. Russell Semm, M.D.
Dana P. Wolfe, M.D.

ENT Nebraska 402-484-5500

Alan J. Nissen, M.D.
Thomas J. Tegt, M.D.

Pain Medicine

Nebraska Pain Consultants 402-323-8484

Liane K. Donovan, M.D., DABPM
Phillip E. Essay, M.D., DABPM
John R. Massey, M.D., DABPM

Palliative Care

St. Elizabeth Regional Med. Ctr. 402-219-8785
 Connie J. Beehler, M.D.

Pathology

NE Forensic Medical Services, PC
 & Associated Pathologists of NE, PC / VA Medical Center
 402-486-3447

Matthias I. Okoye, M.D.J.D.
 Pathology Medical Services, P.C. 402-465-1900

Deborah K. Davidson, D.O.
 Ryan D. DeHaan, M.D.
 Michael J. Duggan, M.D.
 Patrick A. Keelan, M.D.
 Darrell R. Lester, Jr., M.D.
 Christopher T. Masada, M.D.
 Scott M. Noel, M.D.
 Charles M. Reese, M.D.
 Aina I. Sileniks, M.D.
 Brian D. Toalson, M.D.

Pediatric Cardiology

Lincoln Pediatric Cardiology Clinic 402-219-5200
 Ameeta B. Martin, M.D.

Pediatrics

Capital City Pediatrics 402-483-6036

Stacie R. Bleicher, M.D.
 Elizabeth A. Larson, M.D.
 Michelle B. Petersen, M.D.

Complete Children's Health 402-465-5600

M. Scott Applegate, M.D.
 Amy L. Bargaen, M.D.
 Paul D. Bernhardson, M.D.
 Bradford A. Brabec, M.D.
 Amy J. Holst, M.D.
 Sian G. Jones-Jobst, M.D.
 M. Sarah Matthias, M.D.
 David J. Meduna, M.D.
 Akhtar M. Niazi, M.D.
 Patrick M. O'Grady, M.D.
 Stephen R. Russell, M.D.
 Sue Ann Springman, M.D.

Doctors of Children 402-423-1900

Stacey L. Houston (Fleek), M.D.
 Cynthia Olson, M.D.
 Brent A. Willman, M.D.

Lincoln Pediatric Group 402-489-3834

Kay L. Anderson, M.D.
 Jeffrey J. David, M.D.
 Jason J. Davis, M.D.
 Heather A. Dews, M.D.
 Douglas D. Ebers, M.D.
 Kurstin L. Friesen, M.D.
 Michael J. Germer, M.D.
 Joel A. Greisen, M.D.
 William P. Swisher, M.D.

Pediatric & Medical Genetics Services, P.C. 402-484-5437

Michael A. Schmidt, M.D.

Pediatrics, P.C. 402-489-0800

Alicia A. Cruce, M.D.
 David D. Duensing, D.O.
 Jo A. Kinberg, M.D.
 Robert K. Koch, M.D.
 Michelle E. Walsh, M.D.

Teach A Kid to Fish 402-483-4800

Karla Lester, M.D.

UNL Student Health Center 402-472-7488

James R. Guest, M.D.

Physical Medicine & Rehabilitation

K. Hajj M.D. 402-488-4861

Kathryn M. Hajj, M.D.

Madonna Rehabilitation Hospital 402-483-9531

Magda M. Beauchamp, M.D.
 Eric T. Hartman, M.D.
 Paul L. Krabbenhoff, M.D.
 Wenjia Zeng, M.D.

Neurological & Spinal Surgery, LLC 402-488-3002

David S. Diamant, M.D.

Rehabilitation Physicians Group 402-314-6855

Rhondel J. McCann, M.D.

Plastic Surgery

Lincoln Aesthetic and Reconstructive Surgery 402-435-0044

Joseph C. Camarata, M.D.
 Mitchell J. Henry, M.D.

Lincoln Aesthetic Surgical Institute 402-483-8530

Cassidy D. Mitchell, M.D.

Plastic Surgical Arts 402-483-2572

R. Samuel Bryant, M.D.
 Mathieu L. Hinze, M.D.
 Todd F. Orchard, M.D.

Podiatry

Capital Foot Center, P.C. 402-483-4485

Teresa K. Burnap, D.P.M., J.D.
 Torrey Rassfeld, D.P.M., C.Ped
 John J. Tenny, D.P.M.

Lincoln Foot Clinic 402-466-6677

Matthew Hahne, D.P.M.
 Fred M. James, D.P.M.

Total Foot Care 402-474-4766

Katherine J. Berger, D.P.M.
 Richard M. Evans, D.P.M.

Psychiatry

BryanLGH Heartland Psychiatry 402-483-8555

Staphney Almeida, M.D.
 Jawed Bharwani, M.D.
 Danielle Buda, M.D.
 Rajendra Paladugu, M.D.
 Larry Widman, M.D.

Community Mental Health Center of Lancaster County
 402-441-7940

Patricia Jo Bohart, M.D.
 Klaus Hartmann, M.D.
 Sanat K. Roy, M.D.

Family Psychiatric Associates 402-423-3600

Glen Christensen, M.D.
 Mona P. Pothuloori, M.D.
 Pratap Pothuloori, M.D.

First Step Recovery and Wellness Center 402-441-9280

M. Shahid Kamal, M.D.

Lincoln Psychiatric Group 402-476-7557

Dianna M. Clyne, M.D.
 Jeffrey A. Coffman, M.D.
 Jasung Kim, M.D.

Lincoln Regional Center 402-479-5207

Dinesh K. Karumanchi
 Y. Scott Moore, M.D.
 Barbara Roth, M.D.

Plaza West Psychiatrists 402-474-1511

Kelli D. Bremer, M.D.
 Gary B. Nadala, M.D.
 Stephen J. Paden, M.D.
 Rafael Tatay, M.D.

Premier Psychiatric Group, LLC 402-476-6060

Walter J. Duffy, M.D.

Psychiatric Assoc. of Lincoln P.C. 402-488-5765

Eli S. Chesen, M.D.

VA Nebraska-Western Iowa HCS 402-474-1511

Julie K. Filips, M.D.
 Gary M. Killian, M.D.

Pulmonary Medicine

Horisun Hospice 402-484-6444
Bob J. Bleicher, M.D.
Lincoln Pulmonary & Critical Care Associates 402-474-3704
Sean G. Barry, M.D.
Timothy R. Lieske, M.D.
Nebraska Pulmonary Specialties, LLC 402-483-8600
Anup K. Chakraborty, M.D.
Douglas R. Fiedler, M.D.
William M. Johnson, M.D.
Lisa I. Mansur, M.D.
Ellen G. Miller, M.D.
Kevin J. Reichmuth, M.D.
John H. Rudersdorf, M.D.
John F. Trapp, M.D.

Radiation Oncology

Saint Elizabeth Radiation Therapy 402-219-7930
Dina Howell-Burke, M.D.
Kevin Yiee, M.D.
Southeast Nebraska Cancer Center
Bennett R. Barrios, M.D. 402-327-7300
Joseph Kam Chiu, M.D. 402-481-6090
Phillip R. Hynes, M.D. 402-327-7300
Williamsburg Radiation Oncology Center 402-421-7158
Raju Rao, M.D.

Radiology

Advanced Medical Imaging / Radiology Associates, PC 402-484-6677
Jeffrey K. Ailes, M.D.
Curtis R. Burhoop, M.D.
Kim L. Coleman, M.D.
Mary A. Curtis, M.D.
Matthew J. DeVries, M.D.
Michael D. DeWald, M.D.
Jonathan Q. Felt, M.D.
Thomas A. Gapp, M.D.
Kevin R. Gillespie, M.D.
William K. Ingham, M.D.
David L. Kiple, M.D.
William D. Ludwig, M.D.
John D. Pflug, M.D.
Scott Raber, M.D.
Regina A. Robinson-Noble, M.D.
David M. Schmidt, M.D.
Michele D. Semin, M.D.
Lisa M. Sullivan, M.D.
Eric A. Vander Woude, M.D.
Advanced Radiology 402-481-3198
John L. Allen, M.D.
Michael W. Budler, M.D.
Jeffrey Himmelberg, M.D.
Downtown Physician's Group 402-475-7000
Brian D. Foote, M.D.
Lincoln Radiology Imaging and Interventional Center 402-420-3500
Donald H. Breit, M.D.
Jason P. Cassidy, M.D.
Janet C. Matthes, M.D.
Jeffrey D. Matthes, M.D.
Juris L. Purins, M.D.
Eric M. Williams, M.D.
Doug J. Winjum, M.D.
Professional Medical Imaging/ Envision Open MRI 402-325-0401
Marc Koenig, M.D.

Rheumatology

Arthritis Center of Nebraska 402-420-1212
Rick C. Chatwell, M.D.
Melvin A. Churchill, M.D.
Alan J. Jacobs, M.D.
Robert M. Valente, M.D.
Rheumatology and Osteoporosis Services, P.C. 402-464-9000
Jennifer R. Elliot, M.D.
Amy S. Garwood, M.D.
Vernon F. Garwood, M.D.

Thoracic and Cardiac Surgery

BryanLGH Cardiothoracic Surgery 402-481-8430
David A. Hughes, M.D.
Edward P. Raines, M.D.
Nebraska Heart Institute 402-489-6555
Deepak M. Gangahar, M.D.
Giles S. Hedderich, M.D.
R. Kent Jex, M.D.
James H. Wudel, M.D.

Trauma Surgery

BryanLGH West Trauma Center 402-481-5194
Reginald A. Burton, M.D.
General Surgery Associates, LLC 402-483-4292
John S. Fallick, M.D.
Lincoln Surgical Group, P.C. 402-483-7825
Zijun Hao, M.D., F.A.C.S.
Richard M. Pitsch, Jr., M.D. F.A.C.S.
Nebraska Surgical Specialists 402-475-9090
Carolyn Sue Cody, M.D.
John F. Cordova, M.D., P.C.
Prairie Surgical Associates, P.C. 402-486-3400
Kevin R. Mota, M.D.
Star City Surgical 402-484-7600
Judith K. DeGraff, M.D.
Surgical Associates P.C. 402-441-4760
Greg A. Fitzke, M.D.
Benjamin J. Hung, M.D.
Michael A. Jobst, M.D.
Raymond J. Taddeucci, M.D.
Surgical Care P.C. 402-476-6626
Paul W. Kampfe, M.D.
Surgical Specialists, LLC 402-483-3400
Timothy B. Cole, M.D.

Urology

Urology, P.C. 402-489-8888
Richard A. Crusinberry, M.D.
Don L. Henslee, M.D.
Peter E. Howe, M.D.
Sushil S. Lacy, M.D.
Christopher E. Larson, M.D.
Andrew J. Lepinski, M.D.
David B. Wiltfong, M.D.

Vascular Surgery

Lincoln Surgical Group, P.C. 402-483-7825
Robert J. Pitsch, M.D. F.A.C.S.
Thomas B. Whittle, M.D.
Nebraska Heart Institute 402-489-6555
Deepak M. Gangahar, M.D.
Giles S. Hedderich, M.D.
Steve H. Tyndall, M.D.
Vascular Surgical Associates 402-481-8500
David H. Bingham, M.D.
Stuart I. Myers, M.D.

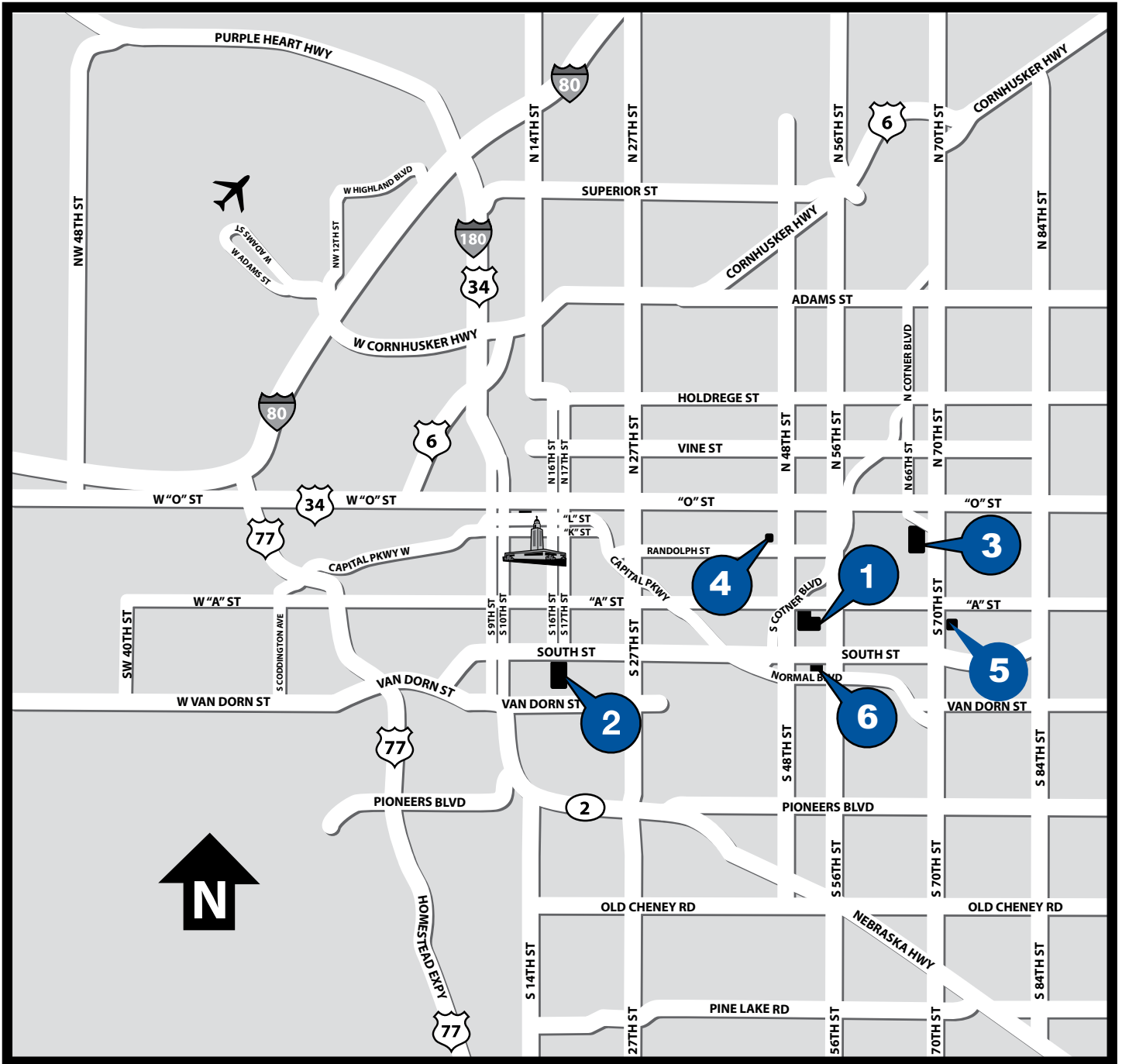

1 BryanLGH Medical Center East
 1600 So. 48th St.
 Lincoln, NE 68506
 (402) 489-0200

3 Saint Elizabeth Regional Medical Center
 555 So. 70th St.
 Lincoln, NE 68510
 (402) 219-8000

5 Lincoln Surgical Hospital
 1710 S. 70th Street
 Lincoln, NE 68506
 (402) 484-9090

2 BryanLGH Medical Center West
 2300 So. 16th St.
 Lincoln, NE 68502
 (402) 475-1011

4 Tabitha Health Care Services
 4720 Randolph St.
 Lincoln, NE 68510
 (402) 483-7671

6 Madonna Rehabilitation Hospital
 5401 South St.
 Lincoln, NE 68506
 (402) 489-7102

Meet Nebraska's most experienced interventional radiology group.

Physicians, Jeffrey Himmelberg, M.D., Michael Budler, M.D. and John Allen, M.D. comprise the only dedicated interventional radiology group in Nebraska, having performed venous laser procedures for over six years.



***Minimal scarring
and recovery time.***

***Maximum results
and patient
satisfaction.***

Although we consider ourselves the “minimally invasive experts,” we do everything possible to deliver maximum results for those suffering from pain. Call us today to see if you’re a candidate for new advances in treatment for:

- **Varicose Veins**
- **Compression Fractures**
- **Back Pain**
- **Vascular Disease**
- **Uterine Fibroid Embolization**

Our non-invasive medical procedures could very well deliver the results you need to enjoy life to the max!

 **ADVANCED
RADIOLOGY**

For scheduling, please call
888-828-5424

Facilities in Fremont, Omaha, Lincoln,
Grand Island, Kearney and North Platte.



We Picture *You* Perfectly

Providing the Community's Pictures of Health for 35 Years

- MRI
- PET/CT
- 64-Slice CT
- Digital Mammography
- Bone Densitometry
- Ultrasound
- X-Ray
- Nuclear Medicine
- Varicose Vein Clinic
- Interventional Procedures

402.423.SCAN

(7226)



"56th and Pine Lake Rd"
7121 Stephanie Ln, Ste 100
Lincoln, NE 68516

www.LincolnRadiology.com



64-Slice CT

Ultrasound

MRI

DEXA

Nuc Med

PET/CT

Mammo

C-Arm

X-Ray